AN INDEPENDENT REPUBLICAN NEWSPAPER

The Newspaper That Goes Home and Stays

THE CLEARFIELD PROGRESS

THE WEATHER
Partly cloudy. Not so cold tonight and Friday. Probably local snows near Lake Erie.

Volume X — CLEARFIELD, PENNSYLVANIA, THURSDAY, MARCH 16, 1916 — NUMBER 251

National Guards Are Ordered For Patrol Duty on the Border

Colonel Slocum Following Trail of Villa---Numerous Bandits Found Dying by Invading Troops

PERSHING REPORT TO FUNSTON WITHHELD

San Antonio, March 16. (By United Press)—With General Calles and his men opposite Douglas, Arizona, reported aggresively anti-American, army officials at Port San Houston today regarded the situation along the border as extremely acute. In answer to appeals from border towns for protection it was reliably stated that the national guard of Texas, Arizona and New Mexico will soon be ordered to the border for patrol duty.

General Funston announced that the only report he had received up to noon from General Pershing was an outline of the strength of his flying column. The contents were withheld. That the forces involved in the expedition to get Villa may soon be greatly increased was reported here in army circles.

Calling attention to the fact that reports of threatened uprising in Mexico are always dated at points hundreds of miles from the scenes of alleged disturbance and asserting that such reports are absolutely without foundation, Samuel Beltran, personal representative of General Carranza, today bitterly protested against the publication of such stories. He claims the reports are inspired by interests who seek intervention and are deliberately calculated to inflame the Mexicans. Beltran wished to invoke the aid of Washington authorities to put a stop to such publications.

San Antonio, March 16. (By United Press) — General Funston at noon said the only word received from General Pershing was a strength report outlining the forces under his command and their disposition. Funston refused to make this report public. It was reported at Fort San Houston today that military forces many times larger than those under Pershing will shortly be involved in the Mexican campaign.

In order to facilitate the transmission of service news from Columbus to San Antonio headquarters arrangements were made today for a lessed wire under government control.

El Paso, March 16. (By United Press)—After spending the night in camp in the vicinity of Palomas Lake 9 miles south of the border, the main division of the American punitive expedition to exterminate Villistas was reported to be moving forward on Villa's trial today. Behind scouting parties Colonel Slocum's column of infantry, artillery and cavalry are marching this afternoon cressink alkali wastes of Mexico on the line of retreat taken by Villa, following his defeat at Columbus.

The trail was marked by wounded Villistas who, unable to accompany the outlaw leader, had been abandoned to their fate. A wagon returned to Columbus last night bringing ten such Villistas caught in the net of scouts marching ahead of the rest of the expedition.

The second column under Colonel Dodd which entered Mexico yesterday or early today was striking southward along the foot hills of the Sierre Madres on forced marches to the relief of Dublan Mexico where a colony of American Mormons is located. Mormans who could leave their families were acting as scouts and guides for Dodd's cavalry. Representatives of the Mormon church were fearful the relief expedition would be too late as the Villistas were reported to have announced their intention of destroying the Dublan colony.

Officer Commits Suicide

Sanu Antonio, March 16—General Funston announced at noon that Lieutenant Edward M. Zell committed suicide at Columbus, New Mexico today. No reason was given.

Edward M. Zell was first lieutenant Troop A, 11th cavalry. He was born in Cuba in 1880 and was appointed to West Point. He is survived by a wife and two children at Fort Oglethorpe, Ga., which was his last post before going to Columbus.

ElPaso, March 16—No report of clashes between the American soldiers and Mexicans in the barren stretches over which the troops are passing have been received here early today. There have been further reports of bandit raids along the border.

Sight seers who went to Columbus returned to praise the spirit of the men who marched out from camp there yesterday. They were said to have been eager to face the hardships of the campaign. The entire crowd turned out to cheer the boys on their way. Bringing up the rear and heavily guarded was a long line of supply wagons with rations enough for both the men and horses and mules to carry them to the first permanent base.

Destroyer Sails for Mexico

San Diego, Cal., March 16 .(B United Press)—The United States destroyer Stewart left here early today for Ensenda, Mexico, where 100 Americans fear the Carranza garrison would revolt and declare for Villa as the result of the American expedition entering Mexico.

The Stewart was expected to arrive at Ensenda before noon and was under orders to report conditions by wireless to Admiral Winslow here. General Estaban Cantu in command of the Ensenda garrison has heretofore been friendly toward the Americans there. Lieutenant Bernard Willis is commander of the Stewart.

American Colonists Flee

Washington, March 16. (By United Press)—The American colonies of Nacozi in northern Sonora and Torreon in Chihuahua are in flight toward the United States. The state department received confirmation today that consular agent Williams and practically all Americans at Torreon would leave there. It was rumored they had already left.

Keep an eye pealed for Mirkin's Opening announcement. Both Men's and Women's departments are nearing completion.

MR. AND MRS. HOYT ANNOUNCE MARRIAGE OF DAUGHTER

Mr. and Mrs. James Sumner Hoyt announce the marriage of their daughter Cora Irene, to Thomas M. Campbell of Jerome, Pa. The wedding took place at Somerset, July 7, 1915, after which the happy couple made a tour to eastern cities including Philadelphia and New York.

Immediately following their honeymoon the groom was transferred to Canada by the Robert Shaffer Co., by which he was employed. He returned a short time ago and is now located at Jerome, Pa.

Mrs. Campbell for the past four years has been employed as stenographer and bookkeeper for the Clearfield Hardware Co. She left Sunday morning to join her husband at Jerome, where they will take up house keeping. Their many friends wish them much joy in their new sphere.

Keep an eye pealed for Mirkin's Opening announcement. Both Men's and Women's departments are nearing completion.

E. E. Smith attended to business matters at Osceola Mills today.

Dale Chaplin, who was seriously ill with scarlet fever, at his home on Nichels street is convalescing.

Keep an eye pealed for Mirkin's Opening announcement Both Men's and Women's departments are nearing completion.

If you knew what we know, you would be using Masury's Sanitary Flat finish. Step in and let us tell you about it. Take home a color card.

Wm. F. Powell,
23 S. Second St.
H. & C. Phone 86 Bell Phone 8-J

Keep an eye pealed for Mirkin's Opening announcement. Both Men's and Women's departments are nearing completion.

Advertise in the Progress.

Mountain Battery of American Troops on the Road After Villa, and Leaders.

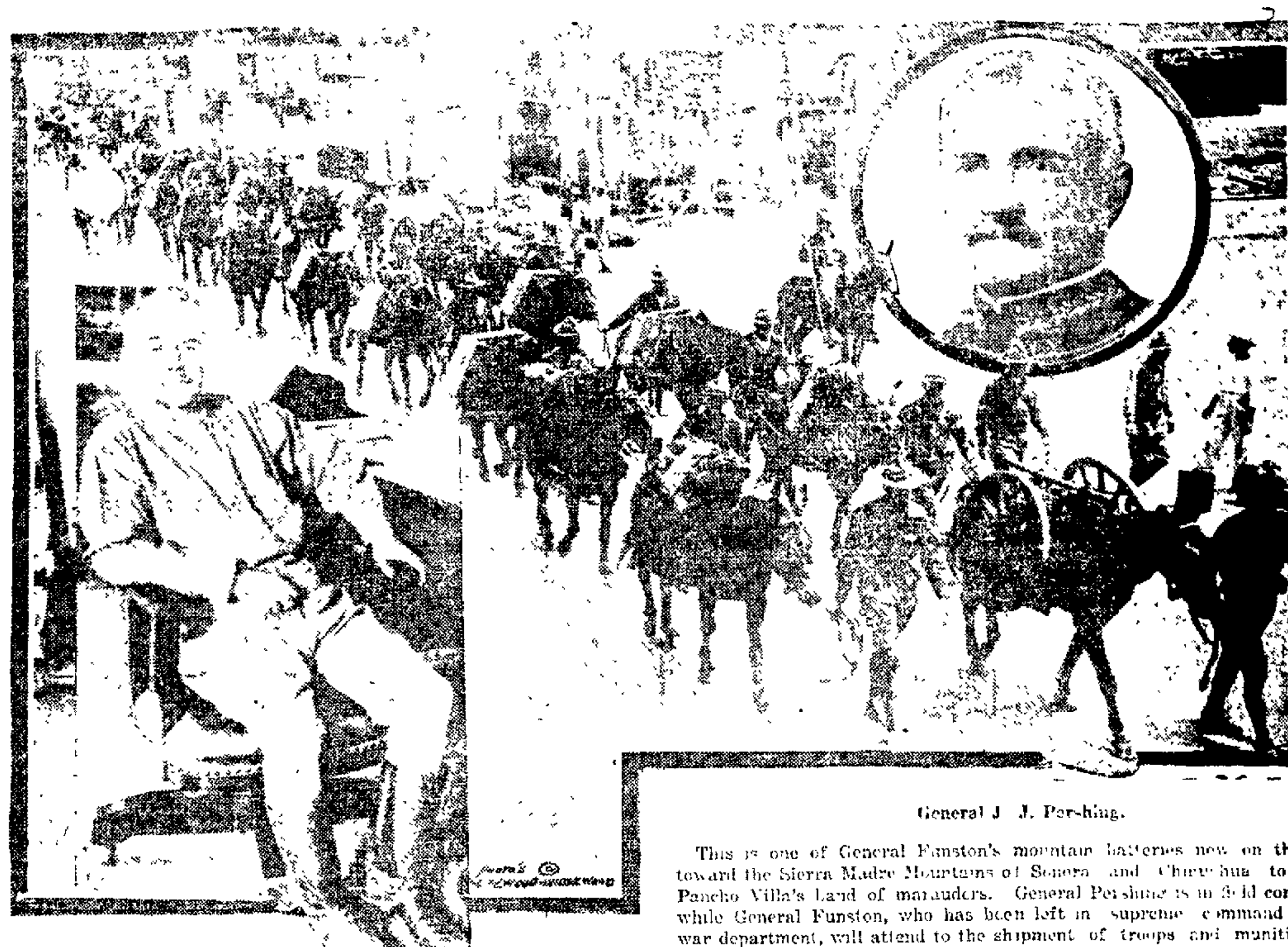

General J. J. Pershing.

General Frederick Funston

This is one of General Funston's mountain batteries now on the way toward the Sierra Madre Mountains of Sonora and Chihuahua to catch Pancho Villa's band of marauders. General Pershing is in field command, while General Funston, who has been left in supreme command by the war department, will attend to the shipment of troops and munitions in the little war the United States is making.

COTTAGES FOR USE OF TEACHERS ARE BEING ADVOCATED

Building Would Serve As A Community Center In The Rural Districts

Lack of Suitable Boarding Accommodations Most Serious Difficulties in The Way of Securing Suitable Teachers for Country Schools.

Teachers' cottages, erected by the community in or near the schoolhouse, and use not only as the teacher's residence but also as the community center, are advocated in a bulletin prepared by R. S. Kellogg and distributed by the department of the interior through its bureau of education to county superintendents and other officers in charge of rural schools. The buleltin describes the movement for teachers' residence in rural districts and gives plans for cottages of various sizes and types.

Lack of suitable boarding accommodations is one of the most serious difficulties in the way of securing suitable teachers for country schools, the bulletin declares. There are more than 200,000 rural-school districts in the United States and over 16,000,00 children of school age who live in the country or in towns of less than 2,500 population, yet it is impossible because of the living conditions to get teachers of the highest type to remain in the country.

Mr. Kellog says: "Many farm houses have no accommodations whatever for a teacher, and often kitchen, living room, and dining room are combined in one, with no heat in any other room in the house. The farmer and his family have to spend most of their time working indoors or out, eating and sleeping. Their occupations and hours of labor in no way correspond to those of the teacher, which increases the difficulty of fitting the teacher's necessary habits to those of the farmer with any satisfaction to either. A good teacher must spend a considerable amount of time almost every evening upon school work, for which a quiet comfortable room is essential. If she gets a room by herself it is often unheated and too uncomfortable for study in cold weather.

"On the other hand, [illegible] is forced to spend her [illegible] the living room [illegible] family, she has no opportunity [illegible] prepare properly [illegible] school [illegible] ties and [illegible] draw unavoidable [illegible] gossip and factional [illegible] detriment of her [illegible] Many of the better situated families in the country districts who have the facilities, do not care to take a steady boarder, so that if a teacher gets a place to board at all she may be forced to go to farm houses where only the barest accommodations can be secured."

[illegible] because of these conditions that the teacher cottage movement has developed rapidly in the past few years, until, according to an investigation by J. C. Muerman of the bureau of education, recorded in the bulletin there are now one or more teachers cottages in every state, and in the state of Washington, where the movement has been fostered by Mrs. Josephine Preston, State superintendent of public instruction, there are now 108 of these cottages.

OSCEOLA YOUNG MAN MEMBER OF MARINE CORPS

With the expeditionary force of U. S. Marines landed in Haiti for the protection of American interests in that wartorn little isle is John E. Carey, of Osceola Mills, this county.

John, who is a son of John Carey, of Osceola Mills, is a fighting unit of that highly efficient military arm of the government service—the United States Marine corps. Marines wear a distinctively military uniform and they perform a soldier's duties while roving the seas aboard ship. They are always first landed when trouble threatens and they bear the brunt of the initial fighting. Usually these "soldiers of the sea" are able to cope with any situation that may arise abroad without having to call in the army to assist.

Young Carey enlisted in the United States Marine corps at its Cleveland, Ohio, recruiting station on November 11, 1915, and already he had many and varied experiences as a member of that gallent organization "the oldest branch of the service."

TEN CENT LUNCH.

Mrs. Speck's circle of the Lutheran Aid Society will serve a ten cent lunch in the basement of the church, Thursday afternoon, March 16, from three to eight o'clock. The following menu will be served: beef loaf, hot biscuits, cream peas in timbales shells, pickles and coffee. Ice cream and cake extra. m13-3t

BROWN, THE TAILOR SAYS:

Why Tailor made?

Because only by individual drafting and cutting is it possible to [illegible] [illegible] [illegible] A garment of the [illegible] [illegible] two persons are exactly alike.

TRIAL OF ROWLES' ALLEGED SLAYERS SET FOR MAYTERM

Prosecuting Attorney Wants More Evidence Before Sending the Case to a Jury

Kitko Trial Also Set Forward, and "Murder Week" is Scheduled for May Term of Criminal Court.

The trial of James Wilson and Murry M Agnew for the murder of John Rowles has been set for the May term of court, the prosecuting attorney considering it advisable to delay the prosecution until that time in order to secure as much more evidence against the men as possible.

With the postponement of these cases, the Kitko prosecution also is set forward for the May term, when the "murder week" scheduled for the last week in February will be devoted to these cases.

Neither of the men charged with the Rowles murder having sufficient funds to employ council, Judge Bell has named James A. Gleason, of DuBois, and John M. Urey, of Clearfield to defend them. The firm of Cole and Hartswick will defend the Kitkos.

SHORT SESSION OF THE BOROUGH COUNCIL HELD

Matter of Raising Salary of Health Officer Referred to Committee

The borough council held a regular meeting last evening in the council rooms on Market street at which ten of the twelve members were present. President Pletcher presided. No business of importance was taken up. The council ordered the regular number of bills paid. The matter of raising the salary of the secretary of the board of health was taken up and briefly discussed. This matter was put in the hands of a committee which will meet with the board of health. The committee is composed of Burgess Callahan, W. L. Leitzinger and John Urey, borough solicitor.

BIRTHDAY SURPRISE

Mr. and Mrs. Fred Demi of Turnpike avenue were greatly surprised [illegible] of about [illegible] from Glen Richey [illegible] day of Mrs [illegible] were served [illegible] at a late hour wishing [illegible] such birthdays.

Keep an eye pealed for Mirkin's Opening announcement. Both Men's and Women's departments are nearing completion.

BIG DUTCH LINER HITS MINE--SINKS IN THREE HOURS

Crew and Passengers Saved by Dutch Boats Which Answered Call for Help

Captain Reported Boat Might Have Been Torpedoed but Belief Is She Struck Mine in North Sea Placed By Germans.

Amseterdam, March 16. (By United Press)—The Dutch liner Tubantia carrying 87 passengers and a crew of 300 sank off North Hinder lightship today three hours after she was wrecked by an explosion. Though the liner's captain said she might have been torpedoed, it was reported to the company's officers that she struck a mine. The passengers and crew are reported to the company's officers that she struck a mine. The passengers and crew are reported to have been saved.

The Tubantia, the fastest and largest liner in South American service, struck shortly after midnight, 12 hours after leaving Amsterdam for Buenos Ayres. The explosion tore a great hole in the stern and the liner's wireless immediately began sending out calls for help. Passengers and crew were put over in boats at once and the sinking liner was abandoned.

Several Dutch torpedo boats and life saving craft reached the scene shortly after daybreak and began picking up survivors. Only the fact that the disaster occurred within a short distance of the Dutch coast prevented large loss of life. Two of the Tubantia's life boats loaded with survivors reached the north Hinder light ship at about 11 a. m.

The Dutch steamer Krakatau reports passing another Dutch steamer with many survivors aboard. Though it is possible some lives have been lost, advice to the company's officers expressed the belief that every person aboard the liner had been saved. The value of the liner's cargo is not known.

PROHIBITION RESOLUTION ADOPTED BY CONGREGATION

Last Sunday in the Presbyterian church, Mr. S. C. Wilson offered a resolution favoring the [illegible] for National Prohibition which was [illegible] The resolution [illegible] of the congregation [illegible] the 17th [illegible]

Mrs. Carrie M Gaughey and Miss Beulah McGarh returned today from a two months visit to Washington, D. C.

G. H. SCHREIBER IS ELECTED PHYSICAL DIRECTOR OF "Y"

Many New Activities Will Be Instituted at the Y. M. C. A. Within Next Few Days

Series of Motion Pictures Will Be Shown on Tuesday Evenings—Guarantor's Tickets Being Sold to Insure Financial Success.

W. I. Lewis, secretary of the Y. M. C. A., has secured G. H. Schreiber, of North Adams, Mass., to take the position of physical director of the Y. M. C. A. to fill the vacancy made by the resignation of C. H. Obenlich. Mr. Schreiber is expected to arrive here Monday, March 20 and he will immediately take up his duties.

Mr. Schreiber was a student at Williams college and also at Springfield Y. M. C. A. college where he obtained quite a reputation as an athlete and gymnast. He was a member of the basketball and football teams at Williams college for two seasons. He has had experience in play ground work which will be of great value in the Y. M. C. A. work.

Mr. Schreiber comes here highly recommended by men of high standing such as a Massachusetts bishop and the president of Springfield college. Mr. Lewis considers himself very fortunate in securing a man so highly recommended to take the position here.

Educational Motion Pictures

Mr. Lewis has completed arrangements for the presentation of another series of educational motion pictures at the Y. M. C. A. They will be presented on the next five Tuesday evenings, the time being changed from Saturday to Tuesday because so many supporters of the enterprise work on Saturday evenings and were unable to attend.

In this series of entertainments the drama will be emphasized, reducing the number of travel and industrial pictures. A reel of Current events and a nature study will be shown each evening, and reels of travel on three nights during the series.

"The Beloved Vagabond" which was shown several weeks ago made such an impression that several persons have requested Mr. Lewis to again show it. This request has been granted but it will not be shown as one of the series. Dramas such as "Hazel Kirk" and "Nedra" will be shown during the series. This will show the character of the dramas which Mr. Lewis has secured.

The regular price of admission of five and ten cents will be charged. Guarantors tickets are being sold for fifty cents which are good for the entire five entertainments. This is being done so as to insure the series against financial loss.

Many New Activities

As a result of the request for the kind of activities which the new members of the Y. M. C. A. are interested in, several classes will be formed within the next few days. Probably the most popular will be that of the stamp club, which about thirty boys have expressed their intention of joining.

An employment bureau will also be formed which will endeavor to find employment for any member who is out of work or for any one who wishes to change his employment. Several employers have consented to cooperate in this work and when they need any help to notify the bureau.

A class in English and arithmetic will be formed Friday evening, March 17 in the class room of the Y. M. C. A. This class is intended to instruct employed boys who have not had the opportunity to attend school. This class will be held for ten weeks. The tuition will be one dollar.

A few dollars invested in Masury's Paint adds a fed hundred to the appearance of your property. Pays better than war stocks.

Wm. F. Powell
23 S. Second St.
H. & C. Phone 86 Bell Phone 8-J

HAVE YOU ANY OLD CARPET?

Why not have it made into a beautiful rug? Either Ingrain or Brussels carpet can be used. Call H. & C. phone 280-2

MAKE USE OF OLD CARPET

Good heavy rugs made from old carpet, either ingrain or brussels. Good work, prices reasonable. Call H. & C. phone 280-2. tf.

NewspaperARCHIVE®

THE CLEARFIELD PROGRESS

Published every day except Sunday by the Progressive Publishing Company, Dearing Building Clearfield, Pennsylvania

LEONARD R. BROOKS, Managing Editor

OFFICERS.

ROBERT H. SOMMERVILLE President
LEONARD R. BROOKS, Vice President and General Manager
G. A. STEWART Secretary and Treasurer

H. & C. Phone, No. 176 Bell Phone No. 47

TERMS OF SUBSCRIPTION

One Year $3.00 Three Months
Six Months $1.50 One Month

Entered at the Post Office at Clearfield, Pennsylvania, as second class mail matter.

THURSDAY EVENING, MARCH 16, 1916.

What a circus Bryan would be having now writing ultimatums Nos. 33, 34 and 35 to Villa!

Why complain about winter weather in the winter time, even if the Seer of Canoe Ridge did belt up the March program?

Speaking of some statesmen as of the .22 calibre variety is flattery—in a mild form. If we remember rightly there are several smaller calibres in general use, notably the BB and the air rifle of our youth.

The action of the council last night in appointing a committee to consider the budget of the board of health is commendable as an indication of a desire on the part of the council to co-operate with the health-conservation forces of the borough. Hampering the work of the board is dangerous, and it is hoped that the committee will speedily recommend a course which will insure the continued efficient operation of the health department.

A local pastor has made the discovery that it is not always the church member who demands most and worships hardest who contributes most to the support of the church. That perfectly human failing is found in every organization of society because a healthy majority of mankind has a code of working signals which invariably keeps the right hand posted on the activities of the left. The man who gives much and says little is rapidly getting into the dodo class.

QUARTER HORSES.

In race-track circles there is a beast known as a "quarter horse." His single striking characteristic is speed—over a short distance. He will start in a mile race and get so far away from the "bunch" in the first furlong that he looks like a certain winner to the uninitiated in the grandstand. He passes the quarter pole in a burst of speed that seems good for the entire circuit, but before the half-mile marker is reached the gap begins to close between the spent quarter horse, and the trailing field of steady workers whose start was less spectacular. In the home stretch he is the trailer, and the plodding, commonplace workers cross the line victorious.

In almost every human endeavor the quarter horse variety of man is found. He starts things with a rush and flourish which bewilders the slower brethren, and gives them honest concern over their inability to strike the pace he sets. Yet it is the slower, steadier movers who accomplish most, because the fellow who starts off like a house afire loses momentum after he passes a certain point, and becomes less and less concerned with the finish of the work in hand.

In our chamber of commerce we have a superabundance of quarter horses, and not enough of the dependable kind whose endurance serves them beyond the starting point. In the whole organization there are not enough steady workers to accomplish the many excellent movements the chamber launches, and work which should be completed without interruption is constantly being delayed because the quarter horses who start so auspiciously drop out as soon as their first enthusiasm [illegible] Buck up to the work assigned to you in the interest of your community, and don't be a quarter horse.

OUR DAILY BIRTHDAY PARTY

Henry B. Walthall, one of the best known and most popular of photoplay stars, born in Shelby County, Ala., [illegible] years ago today.

Rt. Rev. Charles Fiske, bishop coadjutor of the Episcopal diocese of Central New York, born [illegible] Brunswick, N. J., 68 years ago.

Elsie Janis, popular [illegible] at Columbus, Ohio, 26 years ago today.

Walker Whiteside, well known actor, born at Logansport, Ind., [illegible] years ago today.

Dr. Elbert D. Warfield, president of Wilson College, born [illegible] Ky., 53 years ago today.

Percy MacKaye, well known dramatic author, born in New York City, 41 years ago today.

Dr. Frank Warne, [illegible] thority on immigration, born [illegible] kersburg, W. Va., 42 years [illegible]

Edward Waterman Gray, amateur billiard champion of America, born at Nantucket, Mass., [illegible] years ago today.

Clyde Milan, outfielder of the Washington American League baseball team, born at [illegible] years ago today.

PRICE OF SHOES GOING UP AS RESULT OF THE WAR

Cleveland, O., March [illegible] (United Press.)—The price of shoes is going up, [illegible] dealers. The rise will be caused by sharp advances in the cost of raw materials, as a result of the war. "With the manufacturer it is now a question of price [illegible]

Subscribe for The Progress.

Today's Geographic Study of The Great European War Zone

[illegible]

LITTLE TALKS ON HEALTH AND HYGIENE

By Samuel G. Dixon, M. D., LL. D.

[illegible]

His First Day In Office.

[illegible]

SALTS FINE FOR ACHING KIDNEYS

[illegible]

H. W. SHOWERS
TAILOR
Cleaning, Pressing and Repairing
I. O. O. F. BUILDING
H. & C. Phone Clearfield, Pa.

FIRE WARDENS TO HOLD CONFERENCE HERE THIS MONTH

Department of Forestry Issues Schedule of Meetings for Counties to be Held Soon

[illegible]

Are You Missing These Bargains?

[illegible]

POLACK'S
"The Home's Store"
306 Market St. Near Third St.

The Reed Street Garage Co.

Located Back of Penna. Station, Between Reed and Bridge Sts.

A thoroughly equipped Garage for repairs, storing, gasoline and supplies at the above address has

Thrown Open Its Doors

Now ready for business, paying attention to all orders. Men on duty at all hours. All work guaranteed. Prices reasonable for competent work. Give us a call.

H. & C. Phone 195x2 KRAMER & BROKAW

NewspaperARCHIVE® NewspaperARCHIVE®

Expert Advice For the Automobile Owner

Queries and Replies Covering Matters of Importance to the Man Who Runs a Car

At what temperature will a storage battery freeze?

The electrolyte in a battery will freeze at the following temperatures: [illegible] battery empty, 20 [illegible]. Specific gravity 1.100, battery three-[illegible] battery one-half [illegible] battery one-fourth [illegible]. Specific gravity 1.300, battery full, 70 below zero.

There is a knock in the differential of my car. After washing out the housing I noticed a piece of steel lodged between the teeth of the large bevel gear. Last week a similar piece produced a knock. On observing the large bevel gears through the pipe plug hole I cannot detect the wear, but am unable to examine the small pinion without disassembling the housing. End play in the axle is not over one-thirty-second of an inch as tested by jacking up the wheels. Heretofore I lubricated the differential with steam cylinder oil, 600 W, and am now using light motor oil. The car runs well, and I would like to know whether I should continue using it or have the differential housing disassembled?

The differential housing should be disassembled immediately for the purpose of determining what is giving way in the gears. From the explanation you give it would seem that the gears had become chipped, which will result very often from careless handling of the car—that is, by dropping in the clutch when the motor is speeded or by applying the brakes heavily. It can also be produced by metal fatigue, due to long service.

What would be the cause of the second speed gear slipping out when pulling up a hill? I have deepened the notch in the shifter rod and also tightened the plunger spring, but without success.

It is probable that the second speed plunger has become worn and needs repairing, and it may also be that the spring has become weakened and needs to be replaced with a new extra heavy spring.

Why is it detrimental to a storage battery to take solution from one cell and put it in another?

When the solution in the cells of a storage battery gets below the top of the plates under normal conditions the loss of electrolyte is due to evaporation of the water. The acid does not evaporate; hence all that is needed is the addition of more pure water to bring the gravity of the solution to its correct amount. But if you refill with the solution from another cell you are adding acid as well as water, and this makes a solution which has too much acid in proportion to the amount of water. Furthermore, if you take acid from one cell and put it in another you are robbing the first cell, as all must have their plates covered completely.

If I change a one and one-fourth inch carburetor to a one and one-half, will it increase speed without making the intake manifold larger?

This depends entirely on how well the present size of carburetor and size and design of manifold are adapted to the engine in question. Ordinarily when the carburetor for touring is replaced by one of larger size more speed results.

Kindly inform me of the relative merits of the several types of gasoline feed. So far as I know there are three types—gravity, vacuum and force feed—by air pressure. I have air pressure feed and am always uneasy about leaks developing. Can one feel more secure with other types, or is he warranted in feeling greater security?

Gravity feed, though usually efficient in level districts, sometimes fails to give best results when ascending steep grades. Even if entirely efficient, gravity feed requires location of the main gasoline tank either in the cowl or under the front seat, locations both dangerous and inconvenient.

Pressure feed requires an elaborate system of tubing and pressure pump and needs constant attention on the part of the driver. Leaks are frequent. Its construction permits carrying the gasoline tank in the rear, where it belongs, while at the same time forces the gasoline to the carburetor faster than needed, resulting in waste because of unconsumed gas.

Vacuum feed permits carrying the main gasoline tank in the right place—that is, in the rear—and carries gasoline uninterruptedly to the carburetor without accidents. A saving of gasoline consumption of from 10 to 12 per cent is shown over pressure feed, although no saving is shown over gravity feed.

Can you tell me what effect there is on a generator to run a car with the storage battery removed, providing the wires are taped so that they are unable to ground?

[illegible] the generator produced to drive [illegible] with the storage battery off. [illegible] so that it [illegible] and also have an injurious effect on the [illegible].

Why is the distance between the front wheels of a car greater at the top than at the bottom?

A reason for this is to make steering easier. The effect of tilting the wheels in this manner is to bring the point of contact between the wheel and the ground in a vertical line below the axis of the steering knuckle. When the line of the center of the steering knuckle produced is coincident with the contact of the tire and the ground there is no tendency for the wheel to be thrown out of line when an obstruction is met on the road. On the other hand, were this point to be somewhat inside of the point of contact of the wheel and the ground there would be a good deal for the wheel to be turned about the steering knuckle whenever an obstruction was met, with the result that there would be an interference with the steering.

What is the difference in connecting the battery cells in series or in parallel?

When batteries are connected in series the positive poles of one cell are connected with the negative of the next, and so on. When in parallel all the negatives are connected and all the positives. Connecting in series gives the effect of adding the voltages, while connecting in parallel adds the amperage. Thus if six one volt cells were connected in series the result would be a six volt current, while in parallel the voltage would be about one.

Will a self starter operating from a storage battery of six volts and eighty amperes work from a dry cell battery—that is, four dry cells that make six volts and about twenty-five to thirty amperes?

No. Dry cells are not intended for such heavy discharges as the starter requires. A dry battery would not last long enough to pay for the trouble, much less the cost. Storage batteries are rated in ampere hours, while the dry battery rather of simply amperes means that they will deliver current of their rated capacity for an indefinitely short time. Your storage battery will give you eighty ampere hours, say ten amperes for eight hours.

Has a cut-out any material effect on the power of a car?

With most cars the use of the muffler cut-out increases slightly the power to be derived from the motor. How much increase may be obtained depends so much upon the condition of the muffler and arrangement of the cut-out that no exact figures may be given. One should expect at least 5 or 10 per cent increase in an old car.

Can you tell me why a two cycle motor backfires in the carburetor?

The reason that a two cycle motor gives this trouble is that the intake and exhaust valves open and close at the same time, the theory being that the incoming charge of fresh gas blows the burnt gas out of the combustion chamber. However, at certain motor speeds the combustion of the charge is not entirely complete when the intake valve opens, with the result that the incoming charge of fresh gas is prematurely ignited and fires back into the carburetor. Usually a two cycle motor runs smoothly at one or two rates of speed, but is prone to backfire at all other speeds, especially when the motor is accelerated or retarded.

Can you give me some information on the care of tires?

The most important thing is to keep them pumped up to correct inflation all the time. Never run in car tracks nor take humps at high speed. Avoid running too close to curbs, as you are apt to snag the tires against the rough stones. Be careful to avoid sharp stones in the roadway, and examine the treads frequently for cuts and stone bruises. Remove any stones or other foreign matter that may work itself into small cuts in the casings. Such are apt to go farther and farther under the tread the longer they are allowed to remain, and this loosens the tread disastrously. Never let the car stand in water if it can be prevented, and avoid a garage floor that is covered with grease and oil. If you are going to store the car or have it standing in the garage for any length of time jack up the wheels so that the car weight is off the tires. Never run on a flat tire. This is likely to chew up the inner tube and rim cut and otherwise damage the casing.

Would it pay me to set my carburetor higher, thus lessening the length of the manifold, and equip my car with a vacuum feed system? The gasoline tank being under the front seat the carburetor cannot be elevated without a vacuum system.

Anything that will aid in the short ening of the intake manifold is an advantage, and [illegible] be got good results with a vacuum feed. The less the obstruction in the manifold the better, and a shorter one would give you more power. But [illegible] would make the engine [illegible] possible.

How often is it necessary to change the oil in an engine crank case?

[illegible] the case [illegible] some. Start the engine [illegible] seconds [illegible] throughly and fill with fresh engine oil. The best semi-annual [illegible] and [illegible] the [illegible] oil and [illegible] fresh gasoline.

NEW TREATMENT FOR ASTHMA

To quickly [illegible] for breath, [illegible] and [illegible] relief [illegible] an original yellow box of [illegible] which costs about 25 cents.

Apply plentifully night [illegible] and [illegible] down only, over the [illegible] the chest or [illegible]. This Medicine is made by the [illegible] Home Cos. Rochester, N. Y. [illegible] also for Bronchitis, [illegible] and Neuralgia. Get the genuine.

WOODWARD & McPHERSON

ANNOUNCEMENT FOR MAY PRIMARY

(Primary Election, May 16th, 1916.)

FOR CONGRESS,
CHAS. E. ROWLAND,
of Philipsburg, Centre County.

We are authorized to announce the name of Chas. E. Rowland, of Philipsburg, Centre County, as a candidate for nomination for a second term to Congress, and to the courtesy and support of the Republican voters and Republican organizations of the 21st Congressional District, composed of Clearfield, Centre, McKean and Cameron Counties, at the ensuing Primary Election to be held on May 16, 1916.

FOR ASSEMBLY
W. E. PETERSON,
of Morris Township, Pa.

Subject to the action of the Republicans of Clearfield County at the Primary Election, May 16, 1916. Postoffice, Munson, Pa.

A. S. Mosthrop, of DuBois, announces himself as a candidate for the general assembly, subject to the action of the Republicans of Clearfield at their primary election, May 16, 1916. J. 15-St.

DELEGATE TO CONVENTION.

Editor of The Clearfield Progress, Clearfield, Pa.

You are hereby authorized to announce that I am a candidate as Delegate to the National Republican Convention from the Twenty-Fifth Congressional District, subject to the rules of the Republican primaries to be held in May, 1916.

A. H. GAFFNEY.

Kane, Pa., Feb. 28, 1916.

FOR NATIONAL DELEGATE.
WILLIAM I. SWOPE,
of Clearfield County, Clearfield

We are authorized to announce the name of William I. Swope, of Clearfield, Clearfield County, as a candidate for Delegate to the Republican National Convention, to be held in Chicago, June 7th from the 25th Congressional District, composed of the counties of Clearfield, Centre, McKean and Cameron, and subject to the will of the voters at the Republican Primary Election, May 16th, 1916.

Henry A. Bloom of Freeland announces himself as a candidate for the general assembly, subject to the action of the Republicans of Clearfield at their primary election, May 16, 1916. M. 15-St.

A. H. Woodward, of Clearfield, announces himself as a candidate for the general assembly, subject to the action of the Republicans of Clearfield at their primary election, May 16, 1916. M. 15-St.

Dr. Frederick Fiske, of DuBois, announces himself as a candidate for the general assembly, subject to the action of the Republicans of Clearfield at their primary election, May 16, 1916. M. 15-St.

Dr. J. Currier, of Grampian, announces himself as a candidate for the General Assembly, subject to the action of the Republican party at their primary election, May 16, 1916.

TODAY'S ODDEST STORY

St. Paul, Minn., Mar. [illegible] (United Press) [illegible] was given a search [illegible] movie theatre today. [illegible] one eye be covered [illegible] what people around him do.

Carefully Treat Children's Colds

[illegible]

VICKS VAPORUB
CHIGNESTOP'S PILLS

LEITZINGER BROS MARKET STREET LEITZINGER BROS.

Last Sale of Winter Coats and Suits Saturday, Monday and Tuesday, March, 18th, 20th and 21st

Every Coat and Suit left from the Fall and Winter Season will be placed on sale at prices to clean up this seasons business. As there will be no reserves, this will mean some Real Bargains in this Seasons Garments, Especially so, when there is every indication for the coming Fall season of a great advance in price on all silk and wool materials that are used in the making up of Ready-to-Wear Garments. For Ladies', Misses and Children. Prices for the three days sale will be the lowest and final for the winding up of this Winters business. Some excellent values on sale.

New and Interesting Merchandise For The BASEMENT BARGAIN DAYS

Saturday, Monday and Tuesday, March 18, 20 and 21

More shoes from the shoe department. Prices on same represent a half to one-fourth of the original cost. These shoes are odd lots from our regular stock and made by best of shoe manufacturers.

If you can find your size you will find a bargain.

80 pairs of Children's and Misses' Shoes at **79c** a pair; former values $1.25 to $2.00 a pair. Lace and button built over good sensible lasts on spring and half heel, vici kid, tan and patent leathers; widths, E and EE.

Sizes in stock—5 pair, size 6; 1 pair, size 9; 7 pair, size 10; 10 pair, size 10½; 17 pair, size 11; 11 pair, size 11½; 4 pair, size 12; 3 pair, size 12½; 2 pair, size 13; 1 pair, size 13½; 3 pair, size 1½; 1 pair, size 2.

24 pairs of Ladies' Button and Lace Shoes at **98c** a pair; regular values $3 and $4 a pair. Queen Quality and Zeigler make.

Sizes in stock—A width, 1 pair 3; 1 pair 4.

D width, 1 pair 3; 1 pair 3½; 1 pair 6.

C width, 2 pair 2½; 2 pair 3; 2 pair 3½.

B width, 1 pair 2; 7 pair 2½; 2 pair 3.

E width, 1 pair, size 2½.

22 pairs Ladies' Buster Brown Shoes, at **$1.98**; regular $3.00 values; tan and patent leather stock on cuff or low heel.

Sizes in stock—D width, 1 pair 2½; 1 pair 5.

E width, 1 pair, size 2½; 4 pair, size 3; 1 pair, size 4; 1 pair, size 4½; 3 pair, size 5.

120 pairs of Ladies' Pumps and Oxfords, at **98c** a pair, regular $3 to $4 values; stock, gun metal, tan and patent leather; all sizes. Spring and summer days are near now is the time to make your selections.

80 pair of Men's Heavy Work Shoes, at **98c** a pair, with nail bottoms; former values $1.50 to $2 a pair.

Sizes in stock—2 pair, size 6; 5 pair, size 7; 4 pair size 8; 4 pair, size 9; 3 pair, size 10; 4 pair, size 11; 2 pair, size 12.

More goods from the different departments still go to make the Basement Bargain Store interesting for Saturday, Monday and Tuesday, March 18, 20 and 21st.

35 Single Cotton Blankets, tan and colors, hemmed both ends, good weight and size at **33c** each, regular 50c value.

19 full size Single Sheet Blankets, color, tan, at 75c each; exceptional value.

55 pair fancy colored, full size Cotton Blankets at 69c pair; regular $1.00 values.

10 fancy Robe Blankets at **79c**; regular **$1.50** values.

50 Jute Rugs, size 30x60 inches, special at **33c** each.

25 Wilton and Moquette Carpet Rugs, size 1 to 1½ yards long, at **75c each**; regular **$1.25 to $1.50** values.

1,000 yards of best quality **12½c Seersucker**; special at **10c** per yard.

40-inch wide fine unbleached **Muslin at 7½c per** yard; put up **10 yards to customer.**

36-inch wide fine unbleached **Muslin at 7c per** yard; put up **5, 10 and 15 yards to customer.**

Figured Serpentine Crepe, **regular 12½c value,** at 8c per yard.

New lot of Bordered Scrims; **special at 10c per** yard.

Fleece Down Kimono cloth, **12c value at 8c yard.**

Lot Ladies' Dressing Sacques, **special 25c.**

Lot Ladies' long Figured Crepe Kimonos, **special 59c.**

Lot Ladies' Crinkle Seersucker Skirts, **50c value, 29c.**

Boy's Wash Suits, **$1.00 to $2 values, 25c and 48c.**

Ladies' White Waists, small sizes, **17c each.**

Ladies' Odd Coats, short and medium **lengths, 48c, 69c and 98c.**

Children's Coats, spring weight, **69c and 98c.**

Lot of hemstitched ruffle Swiss Curtains, **3 yards** long, at **48c** a pair.

Children's hemstitched colored border **Handkerchiefs, 15c ½ dozen.**

10c a pair—A splendid quality of **Children's** Black Hose, all sizes—special **10c.**

10c a pair—Ladies' Hose, good **weight—special 10c** pair.

Odd lot of Men's Shirts, **white and colors, small** and large sizes, price to close, **17c each.**

Men's colored Dress Shirts, **$1.00 values, 48c.**

Men's colored Dress Shirts, **$1.50 values, 69c.**

Men's tan and gray Drawers, **50c value at 25c.**

Men's wool Shirts and Drawers, **$1.00 value, 50c.**

Bed Quilts, single size, regular **80c value, 59c.**

Bed Quilts, full size, **79c.**

Remnants of every kind of yard goods on the Remnant Table.

LEITZINGER BROTHERS

HALF MILLION DOLLARS [illegible] DENVER MINT

[illegible] Largest Gold Vault in World

[illegible] in the world. They are considered burglar [illegible] Contrary to expectations the great wealth in the vaults is stored by thousands annually as a point of interest to tourists [illegible] guarded by a large number of armed men. A few old soldiers, political [illegible], are practically in charge of the building. In an emergency [illegible] guard of [illegible] men could be raised [illegible] immediately. But the [illegible] have not their numbers given the officials charged with responsibility for the half billion dollars no worry. The government accepts all gold offered to the mint. The price is fixed, $20.67 a fine ounce. It has not ufluctuated in years. The same price rules all over the world. None of the gold which has poured into New York since the balance of trade has been in America's favor has been stored in Denver. According to officials at the local mint, that gold now remains in the New York and Washington mints and eastern banks as a basis for credit. In case of threatened invasion, however, it is not improbable that the gold on both the Atlantic and Pacific seaboards would be removed to the strong Denver vaults.

All persons having waste paper of any description please call Y. M. C. A. or Mrs. Fred Irvin of Walnut street. A wagon will be sent for it. The Y. M. C. A. is saving old paper to buy equipment. M. 15-tf.

NewspaperARCHIVE®
NewspaperARCHIVE®

AVON THEATRE TONIGHT

Fox **TRIANGLE PLAYS** **Novelty**

ROBERT B. MANTELL
and
GENEVIEVE HAMPER
In
"THE UNFAITHFUL WIFE"
Many of the scenes were taken at "Shadow Lawn" where President Wilson and his bride will spend the summer.

'CHARLIE'S TWIN SISTER"
A laughable case of Mistaken Identity
Falstaff Comic
"FOILING FATHER'S FOES"

Admission. 5 and 10 Cents.

Mutual **TOMORROW'S FEATURES** **Mutual**

HELEN HOLMES In "THE GIRL AND THE GAME"
Chapter 8: "The Race For Right Of Way" See Train Smash Through House

"AND HE DID IT"

Somebody said it couldn't be done,
But he, with a chuckle, replied
That "maybe it couldn't" but he would be one
Who wouldn't say so till he tried.
So he buckled right in, with a trace of a grin
On his face. If he worried, he hid it;
He started to sing as he tackled the thing
That couldn't be done, and he did it!

Somebody scoffed "Oh, you'll never do that!"
At least no one ever has done it,'
But he took off his coat and he took off his hat,
And the first thing we knew he'd begun it;
With a lift of his chin, and a bit of a grin,
Without any doubting or quit it,
He started to sing as he tackled the thing
That couldn't be done, AND HE DID IT!

WESTOVER.

The play, "Uncle Hiram's Thimble Bee" given last Friday evening by the Grammar School was a complete success and pronuonced to be the best home talent ever given here. The purpose of the entertainment was to raise funds for the purchase of books for the library in the school.

Don Westover who played the leading part, that of Uncle Hiram, presented his role to perfection and displayed a great amount of talent and ability. Leda Tozer as Aunt Martha, gave a good imitation of the country suffragette. Glade Fry played the part of "AAna" well and also gave a reading which delighted her hearers.

Pat Maloney, the Irish comedian, kept his audience in a state of laughter over his mishaps during the entire evening. His funny capers were pronounced better than those of Charlie Chaplin. This part was played by Chester Moore. Carl Neff as "Nate Spencer" acted his part most cleverly.

The village pastor, "Elder Sniffles" was portrayed by Austin McCully who played his part exceedingly well from start to finish. Others who had minor parts and supported the principal characters well were Charlie Moore, Clarence Wann, Dennis Neff, Ivan Raineg, Carcy McCardell, Brooke Fry, Mamye Roland, Bonetta Allison, Matilda Westover, Caroline King, Imogene McCully, Edith Markle and Martha Moore.

Vannie McKee sang a very beautiful solo which was much enjoyed by the entire audience. The duets by Leda Tozer and Mamye Roland and Caroline King and Imogene McCully were well rendered. Edith Markle, Bonetta Allison and Caroline King gave very interesting recitations.

Rev. Valentine began his revival services here Sunday evening.

Miss Ruth Conrath, teacher of the third grade, expects to attend the Indiana Normal this spring.

A crowd of young people went for a sled load to LeJose Saturday evening, taking advantage of the fine weather and good sleighing. All report a joyous time and no mishaps except a hike of a few hundred yards over the bare places.

AMATEURS TO BATTLE FOR TITLES.

Detroit, March 16.—All is in readiness for the Central A. A. U. boxing championships which are to be held here tomorrow night and Saturday under the auspices of the Detroit Athletic Club. Several score of boxers have entered the tournament, including stars from Chicago, Cleveland, Detroit and other cities.

DAILY LESSON IN HISTORY

One Hundred Years Ago Today

1816—A caucus of Republican members of congress nominated James Monroe, of Virginia, and Daniel D. Tompkins, of New York, as candidates for president and vice president, respectively.

Seventy-five Years Ago Today

1841—President William Henry Harrison prepared a proclamation calling an extra session of congress, to be convened May 31, to consider "the state of the revenue and finances of the country."

Fifty Years Ago Today

1866—Secretary of State Seward directed the United States minister at Vienna to make an emphatic protest against the enlistment of Austrians to support the cause of Emperor Maximilian in Mexico.

Twenty-five Years Ago Today

1891—A monument known as the Tower of Liberty, built by the government with state aid, was dedicated at Newburgh, New York.

BODIES GOING TO SPAIN.

Portsmouth, N. H., March 16.—The bodies of thirty-one Spanish sailors, who died while in captivity at Camp Long during the Spanish-American war, are being taken up from the Portsmouth cemetery preparatory to being shipped to Spain. The bodies will be encased in hermetically sealed wooden boxes and will be carried to Spain on a Spanish transport sailing from New York next week.

PITTSBURGH REACHES CENTURY POST

Pittsburgh, March 16.—Flags were displayed on all public and many private buildings here today in commemoration of the fact that Pittsburgh has rounded out its first century as a municipality. It was on this date in 1816 that the borough of Pittsburgh was incorporated as a city. One of the principal features arranged in celebration of the centennial was the laying of the cornerstone for the new joint county-city building.

Use Masury's paint and make your work count, touch up the floors and the odd pieces of furniture that are out of harmony. For sale by
Wm. F. Powell,
23 S. Second St.
H. & C. Phone 86 Bell Phone 8-J

CURWENSVILLE

Blair Porter was in town last evening.

Mrs. G. F. Kittleberger was a Clearfield caller yesterday.

W. C. Wolf left yesterday afternoon for Pittsburg.

Mrs. J. M. McKinley was a Clearfield caller Wednesday afternoon.

Miss Mary Swoope was in Clearfield yesterday.

Joseph Erick of DuBois, called on friends in town yesterday.

W. H. Callahan, of Clearfield, was a business caller in town Wednesday.

R. R. Robinson, was a Clearfield visitor yesterday.

R. G. McCracken of Kerrmoor, had business in town yesterday.

J. A. McClure of Big Run was in town on business yesterday.

Dr. Lever Stewart came up last evening from Clearfield to the home of Mrs. Samuel Addleman where Miss Lou is quite sick.

Robert J. Shaffer entertained Rev. Joseph H. Cooke of this place and Rev. George W. Hatch of Bower, at supper on Tuesday evening.

H. G. Guelker is going out of the jewelry business in Curwensville and will move his store to some other town in the near future.

Harry Ducas proprietor of the State Street Milk depot is putting in a line of green groceries in his rooms in the Fleming building.

The High school students have just finished taking the census of Curwensville and found the same to be something over 3,000.

Howard Thompson one of the owners of the Centre Electric company, of Bellefonte was in town on business yesterday.

Roy Strickland who has been employed in the barber shop of Percy Holten on the South Side left Tuesday on a trip to Eastern cities and intends locating in some other town.

Vernon J. Danielson, of Missouri, delivered his lecture: "The Crusade Against the Mormon Kingdom" in the M. E. church last evening before a large audience. His talk was greatly enjoyed by all present and much valuable information was furnished.

Revs. George W. Hatch and Joseph H. Cooke visited the High school Tuesday afternoon and the latter gave the school a very helpful address. Mr. Hatch is preaching in the Baptist gospel meetings this week thus will speak yet on Thursday and Friday evenings.

D. A. Yinglinfi of Westover, assistant county superintendent of schools was in town Tuesday. Mr. Yingling was visiting the schools in this vicinity and was much pleased with the existing conditions. His territory embraces the eastern half of the county the other half being supervised by C. B. Wilson of Clearfield.

TEXAS GOOD ROADS MEETINGS.

Taylor, March 16—A large attendance marked the opening here today of the fourth annual convention of the Texas Good Roads' Association. The officers' reports show that the membership of the association has increased more than 500 per cent. during the past year and indicate a live interest in the subject of road improvement throughout the state. Federal aid for highways will be a leading subject of discussion during the two days' sessions.

Try Golden Link Flour. $1.75 per sack. J. W. Eberts. M 10-5t.

Gossip for Tonight's Tea Table

James Gormant of Karthaus called on Clearfield friends yesterday.

C. W. Swoope, of Tyrone, was a business visitor yesterday.

Leslie Dale of Madera, transacted business in town yesterday.

Roll Thomspon left yesterday for DuBois.

R. D. Swoope, of Curwensville was a city visitor today.

James P. O'Laughlin left on an eastern trip this morning.

J. B. Nevling left this morning for Altoona to attend conference.

Mrs. John Cello was taken to the hospital yesterday for treatment.

Mrs. Fred Bumgardner is improving after an operation for goiter.

Hilary Shillen returned this morning from a trip to Pittsburgh.

Miss Grayce Harvey returned this morning from a visit to Pittsburg.

J. W. Oxley attended to business in Woodland this morning.

F. E. Winters looked after business in DuBois yesterday.

G. W. Ralston has returned from a visit to his home in Kylertown.

I. C. McCloskey and John Chapha spent yesterday in DuBois.

Gus Gleason of DuBois attended to business in town today.

Mrs. Annie Koval of Morrisdale was in town on business today.

Mrs. A. J. Musser entertained the Pine Street Sewing circle yesterday afternoon. Dainty refershments were served.

Mrs. Charles LeBarr entertained at a fancy work party last evening at her home on Pine street.

Elmer Kurtz is home form New York Military academy to spend a few days.

Miss Mary E. KKing is entertaining her Sunday school class this evening at her home on Fifth street.

Miss Jean Smith of Curwensville, spent the day with her sister Mrs. James Reading.

Mrs. William Hipps, Mrs Charles Maurey and Mrs. Moore, of Curwensville spent the day in town.

Mrs. Mathew Mitchell and Miss Violet Peters are visiting relatives in Reynoldsville.

Miss Blanche Beauseigneur of LeContes Mills is spending a few days with relatives in town.

Mrs. Paul Smith of LeContes is visiting her sister Mrs C. A. Weisgerber.

Mrs. Hannah Stitt of Madera spent several days in town as guest of Mrs. Bigler Shoff.

James Cochran will entertain his Sunday school class this evening at his home on Merrill street.

Pete Loddo who had the misfortune to fall and break his ankle is able to be out after being laid up for two months.

Mr. and Mrs Harry Brown left this morning for Philipsburg to attend the funeral of Mrs. Brown's brother-in-law Warren Hollenbaugh.

CLASSIFIED ADS

WANTED — An experienced girl for general housework. Apply Mrs. A. L. Cole, West Market street.

WANTED — An experienced girl for general housework. No washing. Apply to Mrs. W. I. Betts, N. Second St., Clearfield, Pa. M. 16-6tp.

GIRLS WANTED—For household and industrial work. Manufacturing concerns have many vacancies. Good homes for house girls. Apply by letter only to Box 21, Chamber of Commerce, Clearfield, Penna.

WANTED—Kitchen girl at the Witmer Inn, Second street, Clearfield. M.16-3t

WANTED — Girl for general housework...Apply Mrs. A. D. Cowdrick, Reed street or call 165 H. and C. phone.

WANTED—Girl for general housework in small family. Call Mrs. Hippler on West Side.

WANTED — Furnished apartment or house. State location and size. Answer by letter only to "House," care of Progress office. M5-tf.

WANTED—Girl for general housework. Apply at 215 Reed Street or call 165 on H. & C. phone. m14-6t

FOR SALE — Shoats, 75 to 90 pounds. Inquire Sunnyside farm, Lawrence township or J. A. Frank, Curwensville, Pa. Bell Phone. M8-tf

FOR RENT—House on corner of West Pine and Weaver streets. At present occupied by W. I. Lewis but will be vacant May 1st. Call on Mr. Lewis or write Arthur W. Scarborough, Jersey Shore, Pa. M. 16-1tc

FOR SALE—Building lots. Corner West Pine and Weaver. Write Arthur W. Scarborough, Jersey Shore Pa. M. 16-1tc

FOR RENT—Store room at Winburne, Pa. 40x60. All modern conveniences. Apply at Kramer's store, Grassflat, Pa. M. 7-tf.

ROOMS FOR RENT—Prefer regular boarders. Apply 401 Market street

MILITANT MINISTER IS FOUNDER OF NEW CHURCH

Philadelphia, March 16. (By United Press)—The Rev. George Chalmers Richmond, Philadelphia's militant clergymen, no longer is connected with St. John's Protestant Episcopal church, from which he was suspended by Bishop Rhinelander, but now is the presiding bishop and pastor of St. John's Independent Protestant Episcopal church, on a new denomination. The founding of the new church marked the ending of the two year controversy between Richmond and Bishop Rhinelander, growing out of the former's free speech utterances. According to Richmond, hereafter he will devote his time to constructive work as a minister and will make no further attacks on the bishop. Richmond's new church has only twenty-two members. They are those, who from the beginning of the strife between the militant clergyman and the bishop, rallied to the cause of Richmond. Most of them are gray-haired men and women who toil in mills.

Miss Mary Swoope and Miss Mary Wolf, of Curwensville and Mrs. Ralph Wood of Patton, attended Mrs. A. W. Leonardson's luncheon yesterday.

A delightful surprise party was given for Miss Amelia Butler last evening by 12 of her little girl friends the occasion being her fourteenth birthday. The evening was spent in playing games. A delicious lunch was served.

Subscribe for The Progress.

MANY FIGHTS ON ERIN'S DAY.

Chicago, March 16.—St. Patrick's day will be celebrated tomorrow with a festival of fistcuffs that will extend pretty well over the country. Boxing bouts will be put on by clubs in many cities, and several of the bouts will be of more than ordinary interest. One of these will be the Fred Fulton-Jim Flynn 10-round affair at Milwaukee. If Fulton wins he will challenge the winner of the Willard Moran fight for a 20-round bout in New Orleans. The St. Paul club will offer an attractive card in the shape of a 10-round setto between Mike Gibbons, the local idol, and Jeff Smith, the New Jersey scrapper. At Tulsa, Okla., Carl Morris is scheduled to go 10 round with Gunboat Smith, whose championship light was snuffed by Sam Langford.

ACCUSED UNDER MANN ACT.

Atlanta March 16—In the Federal court here today, H. L. Igoe and A. P. Cox were called up for trial on charges of violating the Mann white slave act. The men are accused of having brought two girls from Wrenn and Grace Taylor to Atlanta from Chattanooga [illegible] The alleged [illegible] October of last year.

Masury Floor Paint Dries quickly, has good gloss, stands cleaning is very durable in other words it's Efficient—Try some. For sale by
Wm. F. Powell
23 S. Second St
H. & C. Phone 86 Bell Phone 8-J

Advertise in The Progress.

Pretty Neckwear

Plays an Important Part in the Showing of Spring Fashions

Many exceedingly dainty and effective styles have been originated, and all are on dispay here. This is the sort of Neckwear that lends distinction to the costume with which it is worn. You will find here broad varieties of dainty new seperate collars and collar and cuff sets or organdy, Georgette crepe and lace cloth trimmed with fine laces, embroidered work, also lace, new and organdy vestees, middy ties of silk and crepe-de-chine;; all are at these popular prices, 25c and 50c.

Have You Visited Our Veiling Department?

The latest veil styles are here and the quality is the far-famed quality of "Van Raalte" Veils.

Absolutely the last word of fashion. Beautiful—becoming—they
—stretch without tearing
—outlast three ordinary veils.

New Veilings priced from 25c to 75c yard.

New Veils priced from 50c to $3.00 each.

VERY SPECIAL
New Corset Covers at 25c

Just received a fresh new lot of dainty Corset Covers made of fine muslin and trimmed with pretty laces, embroidery and ribbons; all sizes from 36 to 44; a very good value at this low price, 25c.

Sewing Week Deserves the Success It Has Won

In our large advertisement which appeared a few days ago we listed practically every preferred fabric and accessory necessary for Milady's 1916 wardrobe. In gathering this merchandise we spared no efforts to secure the most desirable. We visited the large markets and made our selections very carefully from the most authentic sources. We priced everything at lowest possible figures—passing on to our customers every saving we made by buying early! Therefore, the grand success with which "Sewing Week" has met was well earned.

Have You Made Your Selections Yet?
Now's High Time!

A. W. Leonardson Co.

Workman's Cash Grocery

Nevling Block

SATURDAY PRICE LIST

Loose Olives per quart	28c	10c Can Dixie Hominy	6c
12c Evaporated Peaches, per lb.	10c	Loose lump starch per lb	4c
10c Evaporated Peaches	8c	Shredded wheat per pkg.	9c
Peeled Evaporated Peaches	15c	Washington crisp	9c
12c Prunes per lb.	10c	Large 30c pkg. Mothers Oats	28c
15c Prunes per lb	12c	Kellogg's corn flakes	9c
10c pail Lake Herring	60c	Long Horn cheese per lb	23c
Large Smoked Bloaters	4c	Cream cheese per lb	22c
Boneless Herring per lb.	15c	Cream corn starch per pkg.	7c
Boneless Cod fish per pkg.	12½c	6-5c cakes Ivory, Fairy, P-G Naptha, Fells Naptha, Goblin, Ostagon, Star, or Clean Easy soap for	25c
Canoe brand red salmon per can.	15c	3 cans pumpkin	25c
95c bottle Olive oil	23c	25c bottle maple syrup	23c
One gallon can apples	25c	10c jar Olive butter	9c
White Cherries per can	23c	French salad dressing	9c
5c can oil Sardines	3c	25c can Crisco	23c
Soup beans per lb	8c	Ginger snaps per lb.	6c
Lima beans, per lb	8c	Gold bar Pine apple per can	20c
10c pkg. Jello	8c	Table peaches per can	10-12-20c
Corn starch, per pkg.	6c	Pure cider vinegar per gal	20c
Walter Baker's Chocolate cake	20c		
Dixie baking molasses, per can	11c		

EXTRA SPECIALS

Saturday is Orange day and we have brought a large quantity of 100 and 126 size California Navel oranges the 100 size regular price is 50c. Our price for Saturday is	35c	Lemons per dozen	18c
126 size at	28c	Lettuce per lb	18c
Nice large Grape Fruit	5c	Fresh tomatoes per lb.	12c
		Sweet potatoes per peck	35c
		Roman beauty apples per peck	35c
		Turnips per peck	20c
		Parsnips per peck	23c
		6 loaves bread	25c

Pity the Man Who Doesn't Advertise!

By GREEN.

"I have an established business. I don't require advertising."

That is the answer of some self satisfied man to a request for advertising. Meanwhile his progressive neighbor is using printer's ink lavishly.

The result is obvious. It's only a question of time. The self satisfied business man soon finds his trade disappearing. His progressive neighbor goes ahead with leaps and bounds. Every business, no matter how firmly established, needs advertising. If it isn't advertised it soon will be in a rut. Don't get in a rut. Advertise.

Subscribe for The Progress.

NEWSPAPER ARCHIVE®

AN INDEPENDENT REPUBLICAN NEWSPAPER

The Newspaper That Goes Home and Stays

THE CLEARFIELD PROGRESS

THE WEATHER
Partly cloudy. Not so cold tonight and Friday. Probably local snows near Lake Erie.

Volume X — CLEARFIELD, PENNSYLVANIA, THURSDAY, MARCH 16, 1916 — NUMBER 251

National Guards Are Ordered For Patrol Duty on the Border

Colonel Slocum Following Trail of Villa---Numerous Bandits Found Dying by Invading Troops

PERSHING REPORT TO FUNSTON WITHHELD

San Antonio, March 16. (By United Press)—With General Calles and his men opposite Douglas, Arizona, reported aggresively anti-American, army officials at Port San Houston today regarded the situation along the border as extremely acute. In answer to appeals from border towns for protection it was reliably stated that the national guard of Texas, Arizona and New Mexico will soon be ordered to the border for patrol duty.

General Funston announced that the only report he had received up to noon from General Pershing was an outline of the strength of his flying column. The contents were withheld. That the forces involved in the expedition to get Villa may soon be greatly increased was reported here in army circles.

Calling attention to the fact that reports of threatened uprising in Mexico are always dated at points hundreds of miles from the scenes of alleged disturbance and asserting that such reports are absolutely without foundation, Samuel Beltran, personal representative of General Carranza, today bitterly protested against the publication of such stories. He claims the reports are inspired by interests who seek intervention and are deliberately calculated to inflame the Mexicans. Beltran wished to invoke the aid of Washington authorities to put a stop to such publications.

San Antonio, March 16. (By United Press) — General Funston at noon said the only word received from General Pershing was a strength report outlining the forces under his command and their disposition. Funston refused to make this report public. It was reported at Fort San Houston today that military forces many times larger than those under Pershing will shortly be involved in the Mexican campaign.

In order to facilitate the transmission of service news from Columbus to San Antonio headquarters arrangements were made today for a leased wire under government control.

El Paso, March 16. (By United Press)—After spending the night in camp in the vicinity of Palomas Lake 9 miles south of the border, the main division of the American punitive expedition to exterminate Villistas was reported to be moving forward on Villa's trial today. Behind scouting parties Colonel Slocum's column of infantry, artillery and cavalry are marching this afternoon crossink alkali wastes of Mexico on the line of retreat taken by Villa, following his defeat at Columbus.

The trail was marked by wounded Villistas who, unable to accompany the outlaw leader, had been abandoned to their fate. A wagon returned to Columbus last night bringing ten such Villistas caught in the net of scouts marching ahead of the rest of the expedition.

The second column under Colonel Dodd which entered Mexico yesterday or early today was striking southward along the foot hills of the Sierre Madres on forced marches to the relief of Dublan Mexico where a colony of American Mormons is located. Mormans who could leave their families were acting as scouts and guides for Dodd's cavalry. Representatives of the Mormon church were fearful the relief expedition would be too late as the Villistas were reported to have announced their intention of destroying the Dublan colony.

Officer Commits Suicide

Sanu Antonio, March 16—General Funston announced at noon that Lieutenant Edward M. Zell committed suicide at Columbus, New Mexico today. No reason was given.

Edward M. Zell was first lieutenant Troop A, 11th cavalry. He was born in Cuba in 1880 and was appointed to West Point. He is survived by a wife and two children at Fort Oglethorpe, Ga., which was his last post before going to Columbus.

ElPaso, March 16—No report of clashes between the American soldiers and Mexicans in the barren stretches over which the troops are passing have been received here early today. There have been further reports of bandit raids along the border.

Sight seers who went to Columbus returned to praise the spirit of the men who marched out from camp there yesterday. They were said to have been eager to face the hardships of the campaign. The entire crowd turned out to cheer the boys on their way. Bringing up the rear and heavily guarded was a long line of supply wagons with rations enough for both the men and horses and mules to carry them to the first permanent base.

Destroyer Sails for Mexico

San Diego, Cal., March 16 .(B United Press)—The United States destroyer Stewart left here early today for Ensenda, Mexico, where 100 Americans fear the Carranza garrison would revolt and declare for Villa as the result of the American expedition entering Mexico.

The Stewart was expected to arrive at Ensenda before noon and was under orders to report conditions by wireless to Admiral Winslow here. General Estaban Cantu in command of the Ensenda garrison has heretofore been friendly toward the Americans there. Lieutenant Bernard Willis is commander of the Stewart.

American Colonists Flee

Washington, March 16. (By United Press)—The American colonies of Nacozi in northern Sonora and Torreon in Chihuahua are in flight toward the United States. The state department received confirmation today that consular agent Williams and practically all Americans at Torreon would leave there. It was rumored they had already left.

MR. AND MRS. HOYT ANNOUNCE MARRIAGE OF DAUGHTER

Mr. and Mrs. James Sumner Hoyt announce the marriage of their daughter Cora Irene, to Thomas M. Campbell of Jerome, Pa. The wedding took place at Somerset, July 7, 1915, after which the happy couple made a tour to eastern cities including Philadelphia and New York.

Immediately following their honeymoon the groom was transferred to Canada by the Robert Shaffer Co., by which he was employed. He returned a short time ago and is now located at Jerome, Pa.

Mrs. Campbell for the past four years has been employed as stenographer and bookkeeper for the Clearfield Hardware Co. She left Sunday morning to join her husband at Jerome, where they will take up house keeping. Their many friends wish them much joy in their new sphere.

Keep an eye pealed for Mirkin's Opening announcement. Both Men's and Women's departments are nearing completion.

E. E. Smith attended to business matters at Osceola Mills today.

Dale Chaplin, who was seriously ill with scarlet fever, at his home on Nichels street is convalescing.

Keep an eye pealed for Mirkin's Opening announcement. Both Men's and Women's departments are nearing completion.

If you knew what we know, you would be using Masury's Sanitary Flat finish. Step in and let us tell you about it. Take home a color card.

Wm. F. Powell,
23 S. Second St.
H. & C. Phone 86 Bell Phone 8-J

Keep an eye pealed for Mirkin's Opening announcement. Both Men's and Women's departments are nearing completion.

Advertise in the Progress.

Keep an eye pealed for Mirkin's Opening announcement. Both Men's and Women's departments are nearing completion.

Mountain Battery of American Troops on the Road After Villa, and Leaders.

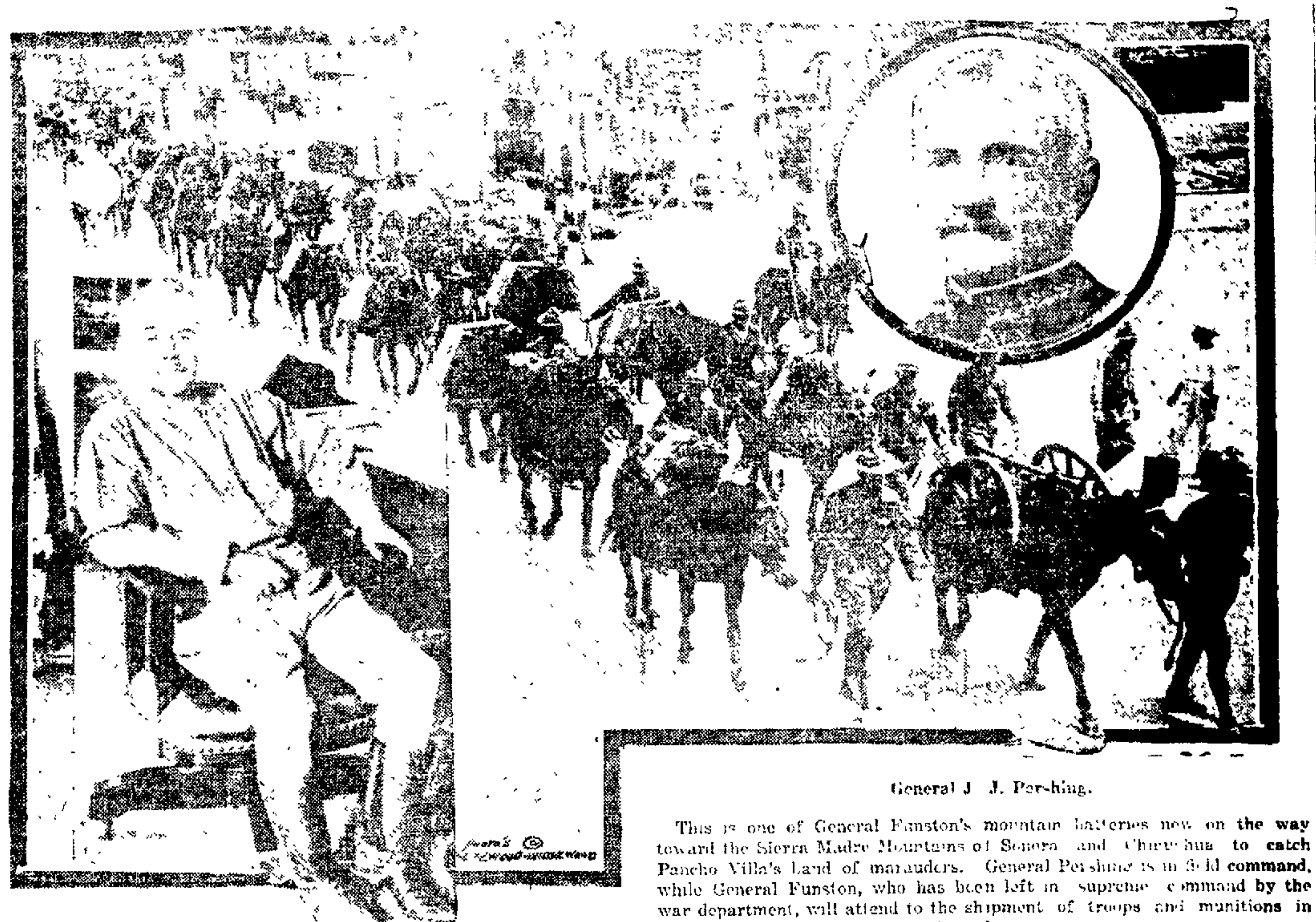

General J. J. Pershing.

General Frederick Funston

This is one of General Funston's mountain batteries now on the way toward the Sierra Madre Mountains of Sonora and Chihuahua to catch Pancho Villa's band of marauders. General Pershing is in field command, while General Funston, who has been left in supreme command by the war department, will attend to the shipment of troops and munitions in the little war the United States is making.

COTTAGES FOR USE OF TEACHERS ARE BEING ADVOCATED

Building Would Serve As A Community Center In The Rural Districts

Lack of Suitable Boarding Accommodations Most Serious Difficulties in The Way of Securing Suitable Teachers for Country Schools.

Teachers' cottages, erected by the community in or near the schoolhouse, and use not only as the teacher's residence but also as the community center, are advocated in a bulletin prepared by R. S. Kellogg and distributed by the department of the interior through its bureau of education to county superintendents and other officers in charge of rural schools. The buleltin describes the movement for teachers' residence in rural districts and gives plans for cottages of various sizes and types.

Lack of suitable boarding accommodations is one of the most serious difficulties in the way of securing suitable teachers for country schools, the bulletin declares. There are more than 200,000 rural-school districts in the United States and over 16,000,00 children of school age who live in the country or in towns of less than 2,500 population, yet it is impossible because of the living conditions to get teachers of the highest type to remain in the country.

Mr. Kellog says: "Many farm houses have no accommodations whatever for a teacher, and often kitchen, living room, and dining room are combined in one, with no heat in any other room in the house. The farmer and his family have to spend most of their time working indoors or out, eating and sleeping. Their occupations and hours of labor in no way correspondent to those of the teacher, which increases the difficulty of fitting the teacher's necessary habits to those of the farmer with any satisfaction to either. A good teacher must spend a considerable amount of time almost every evening upon school work, for which a quiet comfortable room is essential. If she gets a room by herself it is often unheated and too uncomfortable for study in cold weather.

"On the other hand, [illegible] is forced to spend her [illegible] time in the living room [illegible] family, she has no opportunity [illegible] prepare properly [illegible] school [illegible] ties and [illegible] draw unavoidable [illegible] gossip and factional [illegible] detriment of her [illegible]. Many of the better situated families in the country districts who have the facilities, do not care to take a steady boarder, so that if a teacher gets a place to board at all she may be forced to go to farm houses where only the barest accommodations can be secured."

It is because of these conditions that the teacher cottage movement has developed rapidly in the past few years, until, according to an investigation by J. C. Muerman of the bureau of education, recorded in the bulletin there are now one or more teachers cottages in every state, and in the state of Washington, where the movement has been fostered by Mrs. Josephine Preston, State superintendent of public instruction, there are now [illegible] of these cottages.

OSCEOLA YOUNG MAN MEMBER OF MARINE CORPS

With the expeditionary force of U. S. Marines landed in Haiti for the protection of American interests in that wartorn little isle is John E. Carey, of Osceola Mills, this county.

John, who is a son of John Carey, of Osceola Mills, is a fighting unit of that highly efficient military arm of the government service—the United States Marine corps. Marines wear a distinctively military uniform and they perform a soldier's duties while roving the seas aboard ship. They are always first landed when trouble threatens and they bear the brunt of the initial fighting. Usually these "soldiers of the sea" are able to cope with any situation that may arise abroad without having to call in the army to assist.

Young Carey enlisted in the United States Marine corps at its Cleveland, Ohio, recruiting station on November 11, 1915, and already he had many and varied experiences as a member of that gallant organization "the oldest branch of the service."

TEN CENT LUNCH.

Mrs. Speck's circle of the Lutheran Aid Society will serve a ten cent lunch in the basement of the church, Thursday afternoon, March 16, from three to eight o'clock. The following menu will be served: beef loaf, hot biscuits, cream peas in timbales shells, pickles and coffee. Ice cream and cake extra. m13-3t

BROWN, THE TAILOR SAYS:

Why Tailor made?

Because only by individual drafting and cutting is it possible to fit each [illegible] proper! [illegible] tailor [illegible] [illegible] [illegible] A garment of the [illegible] [illegible] two persons are exactly alike.

TRIAL OF ROWLES' ALLEGED SLAYERS SET FOR MAYTERM

Prosecuting Attorney Wants More Evidence Before Sending the Case to a Jury

Kitko Trial Also Set Forward, and "Murder Week" is Scheduled for May Term of Criminal Court.

The trial of James Wilson and Murry M Agnew for the murder of John Rowles has been set for the May term of court, the prosecuting attorney considering it advisable to delay the prosecution until that time in order to secure as much more evidence against the men as possible.

With the postponement of these cases, the Kitko prosecution also is set forward for the May term, when the "murder week" scheduled for the last week in February will be devoted to these cases.

Neither of the men charged with the Rowles murder having sufficient funds to employ council, Judge Bell has named James A. Gleason, of DuBois, and John M. Urey, of Clearfield to defend them. The firm of Cole and Hartswick will defend the Kitkos.

SHORT SESSION OF THE BOROUGH COUNCIL HELD

Matter of Raising Salary of Health Officer Referred to Committee

The borough council held a regular meeting last evening in the council rooms on Market street at which ten of the twelve members were present. President Pletcher presided. No business of importance was taken up. The council ordered the regular number of bills paid. The matter of raising the salary of the secretary of the board of health was taken up and briefly discussed. This matter was put in the hands of a committee which will meet with the board of health. The committee is composed of Burgess Callahan, A. L. Leitzinger and John Urey, borough solicitor.

BIRTHDAY SURPRISE

Mr. and Mrs. Fred Demi of Turnpike avenue were greatly surprised [illegible] of about [illegible] from Glen Richey [illegible] of Mrs [illegible] games [illegible] all [illegible] were served [illegible] at a late hour wishing [illegible] such birthdays.

Keep an eye pealed for Mirkin's Opening announcement. Both Men's and Women's departments are nearing completion.

BIG DUTCH LINER HITS MINE--SINKS IN THREE HOURS

Crew and Passengers Saved by Dutch Boats Which Answered Call for Help

Captain Reported Boat Might Have Been Torpedoed but Belief Is She Struck Mine in North Sea Placed By Germans.

Amseterdam, March 16. (By United Press)—The Dutch liner Tubantia carrying 87 passengers and a crew of 300 sank off North Hinder lightship today three hours after she was wrecked by an explosion. Though the liner's captain said she might have been torpedoed, it was reported to the company's officers that she struck a mine. The passengers and crew are reported to the company's officers that she struck a mine. The passengers and crew are reported to have been saved.

The Tubantia, the fastest and largest liner in South American service, struck shortly after midnight, 12 hours after leaving Amsterdam for Buenos Ayres. The explosion tore a great hole in the stern and the liner's wireless immediately began sending out calls for help. Passengers and crew were put over in boats at once and the sinking liner was abandoned.

Several Dutch torpedo boats and life saving craft reached the scene shortly after daybreak and began picking up survivors. Only the fact that the disaster occurred within a short distance of the Dutch coast prevented large loss of life. Two of the Tubantia's life boats loaded with survivors reached the north Hinder light ship at about 11 a. m.

The Dutch steamer Krakatau reports passing another Dutch steamer with many survivors aboard. Though it is possible some lives have been lost, advices to the company's officers expressed the belief that every person aboard the liner had been saved. The value of the liner's cargo is not known.

PROHIBITION RESOLUTION ADOPTED BY CONGREGATION

Last Sunday in the Presbyterian church, Mr. S. C. Wilson offered a resolution favoring the [illegible] for National Prohibition which was [illegible] The resolution was [illegible] of the congregation [illegible] the [illegible] fifth [illegible] the [illegible] of Clearfield.

Mrs. Carrie M Gaudney and Miss Beulah McCall returned today from a few months visit to Washington, D. C.

G. H. SCHREIBER IS ELECTED PHYSICAL DIRECTOR OF "Y"

Many New Activities Will Be Instituted at the Y. M. C. A. Within Next Few Days

Series of Motion Pictures Will Be Shown on Tuesday Evenings—Guarantor's Tickets Being Sold to Insure Financial Success.

W. I. Lewis, secretary of the Y. M. C. A., has secured G. H. Schreiber, of North Adams, Mass., to take the position of physical director of the Y. M. C. A. to fill the vacancy made by the resignation of C. H. Oberlin. Mr. Schreiber is expected to arrive here Monday, March 20 and he will immediately take up his duties.

Mr. Schreiber was a student at Williams college and also at Springfield Y. M. C. A. college where he obtained quite a reputation as an athlete and gymnast. He was a member of the basketball and football teams at Williams college for two seasons. He has had experience in play ground work which will be of great value in the Y. M. C. A. work.

Mr. Schreiber comes here highly recommended by men of high standing such as a Massachusetts bishop and the president of Springfield college. Mr. Lewis considers himself very fortunate in securing a man so highly recommended to take the position here.

Educational Motion Pictures

Mr. Lewis has completed arrangements for the presentation of another series of educational motion pictures at the Y. M. C. A. They will be presented on the next five Tuesday evenings, the time being changed from Saturday to Tuesday because many supporters of the enterprise work on Saturday evenings and [illegible] unable to attend.

In this series of entertainments the drama will be emphasized, reducing the number of travel and industrial pictures. A reel of [illegible] events and a nature study will be shown each evening, and reels of travel on three nights during the series.

"The Beloved Vagabond" which was shown several weeks ago made such an impression that several persons have requested Mr. Lewis to again show it. This request has been granted but it will not be shown as one of the series. Dramas such as "Hazel Kirk" and "Nedra" will be shown during the series. This will show the character of the dramas which Mr. Lewis has secured.

The regular price of admission of five and ten cents will be charged. Guarantors tickets are being sold for fifty cents which are good for the entire five entertainments. This is being done so as to insure the series against financial loss.

Many New Activities

As a result of the request for the kind of activities which the new members of the Y. M. C. A. are interested in, several classes will be formed within the next few days. Probably the most popular will be that of the stamp club, which about thirty boys have expressed their intention of joining.

An employment bureau will also be formed which will endeavor to find employment for any member who is out of work or for any one who wishes to change his employment. Several employers have consented to cooperate in this work and when they need any help to notify the bureau.

A class in English and arithmetic will be formed Friday evening, March 17 in the class room of the Y. M. C. A. This class is intended to instruct employed boys who have not had the opportunity to attend school. This class will be held for ten weeks. The tuition will be one dollar.

A few dollars invested in Masury's Paint adds a fed hundred to the appearance of your property. Pays better than war stocks.

Wm. F. Powell
23 S. Second St.
H. & C. Phone 86 Bell Phone 8-J

HAVE YOU ANY OLD CARPET?

Why not have it made into a beautiful rug? Either Ingrain or Brussels carpet can be used. Call H. & C. phone 280-2

MAKE USE OF OLD CARPET

Good heavy rugs made from old carpet, either ingrain or brussels. Good work, prices reasonable. Call H. & C. phone 280-2. tf.

NEWSPAPERARCHIVE®
NEWSPAPERARCHIVE®

THE CLEARFIELD PROGRESS

Published every day except Sunday by the Progressive Publishing Company, Dearing Building Clearfield, Pennsylvania

LEONARD R. BROOKS, Managing Editor

OFFICERS.

ROBERT H. SOMMERVILLE President
LEONARD R. BROOKS, Vice President and General Manager
G. A. STEWART Secretary and Treasurer

H. & C. Phone, No. 176 Bell Phone No. 47

TERMS OF SUBSCRIPTION

One Year $3.00 Three Months
Six Months $1.50 One Month

Entered at the Post Office at Clearfield, Pennsylvania, as second class mail matter.

THURSDAY EVENING, MARCH 16, 1916.

What a circus Bryan would be having now writing ultimatums Nos. 33, 34 and 35 to Villa!

Why complain about winter weather in the winter time, even if the Seer of Canoe Ridge did belt up the March program?

Speaking of some statesmen as of the .22 calibre variety is flattery—in a mild form. If we remember rightly there are several smaller calibres in general use, notably the BB and the air rifle of our youth.

The action of the council last night in appointing a committee to consider the budget of the board of health is commendable as an indication of a desire on the part of the council to co-operate with the health-conservation forces of the borough. Hampering the work of the board is dangerous, and it is hoped that the committee will speedily recommend a course which will insure the continued efficient operation of the health department.

A local pastor has made the discovery that it is not always the church member who demands most and worships hardest who contributes most to the support of the church. That perfectly human failing is found in every organization of society because a healthy majority of mankind has a code of working signals which invariably keeps the right hand posted on the activities of the left. The man who gives much and says little is rapidly getting into the dodo class.

QUARTER HORSES.

In race-track circles there is a beast known as a "quarter horse." His single striking characteristic is speed—over a short distance. He will start in a mile race and get so far away from the "bunch" in the first furlong that he looks like a certain winner to the uninitiated in the grandstand. He passes the quarter pole in a burst of speed that seems good for the entire circuit, but before the half-mile marker is reached the gap begins to close between the spent quarter horse, and the trailing field of steady workers whose start was less spectacular. In the home stretch he is the trailer, and the plodding, commonplace workers cross the line victorious.

In almost every human endeavor the quarter horse variety of man is found. He starts things with a rush and flourish which bewilders the slower brethren, and gives them honest concern over their inability to strike the pace he sets. Yet it is the slower, steadier movers who accomplish most, because the fellow who starts off like a house afire loses momentum after he passes a certain point, and becomes less and less concerned with the finish of the work in hand.

In our chamber of commerce we have a superabundance of quarter horses, and not enough of the dependable kind whose endurance serves them beyond the starting point. In the whole organization there are not enough steady workers to accomplish the many excellent movements the chamber launches, and work which should be completed without interruption is constantly being delayed because the quarter horses who start so auspiciously drop out as soon as their first enthusiasm [illegible] Buck up to the work assigned to you in the interest of your community, and don't be a quarter horse.

OUR DAILY BIRTHDAY PARTY

Henry B. Walthall, one of the best known and most popular of photoplay stars, born in Shelby County, Ala., [illegible] years ago today.

Rt. Rev. Charles Fiske, bishop coadjutor of the Episcopal diocese of Central New York, born [illegible] Brunswick, N. J., 68 years ago.

Elsie Janis, popular [illegible] at Columbus, Ohio, 26 years ago today.

Walker Whiteside, well known actor, born at Logansport, Ind., [illegible] years ago today.

Dr. Elbert D. Warfield, president of Wilson College, born [illegible] Ky., 53 years ago today.

Percy MacKaye, well known dramatic author, born in New York City, 41 years ago today.

Dr. Frank Warne, [illegible] thority on immigration, born [illegible] kersburg, W. Va., 42 years [illegible]

Edward Waterman Gray, amateur billiard champion of America, born at Nantucket, Mass., [illegible] years ago today.

Clyde Milan, outfielder of the Washington American League baseball team, born at [illegible] years ago today.

PRICE OF SHOES GOING UP AS RESULT OF THE WAR

Cleveland, O., March [illegible] (United Press.)—The price of shoes is going up, [illegible] dealers. The rise will be caused by sharp advances in the cost of raw materials, as a result of the war. "With the manufacturer it is now a question of price [illegible]

Subscribe for The Progress.

Today's Geographic Study of The Great European War Zone

[illegible]

LITTLE TALKS ON HEALTH AND HYGIENE

By Samuel G. Dixon, M. D., LL. D.

[illegible]

His First Day In Office.

[illegible]

SALTS FINE FOR ACHING KIDNEYS

[illegible]

H. W. SHOWERS
TAILOR
Cleaning, Pressing and Repairing
I. O. O. F. BUILDING
H. & C. Phone Clearfield, Pa.

FIRE WARDENS TO HOLD CONFERENCE HERE THIS MONTH

Department of Forestry Issues Schedule of Meetings for Counties to be Held Soon

[illegible]

Are You Missing These Bargains?

[illegible]

POLACK'S
"The Home's Store"
306 Market St. Near Third St.

The Reed Street Garage Co.

Located Back of Penna. Station, Between Reed and Bridge Sts.

A thoroughly equipped Garage for repairs, storing, gasoline and supplies at the above address has

Thrown Open Its Doors

Now ready for business, paying attention to all orders. Men on duty at all hours. All work guaranteed. Prices reasonable for competent work. Give us a call.

H. & C. Phone 195x2 KRAMER & BROKAW

NewspaperARCHIVE® NewspaperARCHIVE®

Expert Advice For the Automobile Owner

Queries and Replies Covering Matters of Importance to the Man Who Runs a Car

At what temperature will a storage battery freeze?

The electrolyte in a battery will freeze at the following temperatures: [illegible] battery empty, 20 [illegible]. Specific gravity 1100, battery three-[illegible] zero. [illegible] battery one-half [illegible] zero. [illegible] battery one-fourth [illegible] zero. Specific gravity 1300, battery full, 70 below zero.

There is a knock in the differential of my car. After washing out the housing I noticed a piece of steel lodged between the teeth of the large bevel gear. Last week a similar piece produced a knock. On observing the large bevel gears through the pipe plug hole I cannot detect the wear, but am unable to examine the small pinion without disassembling the housing. End play in the axle is not over one-thirty-second of an inch as tested by jacking up the wheels. Heretofore I lubricated the differential with steam cylinder oil, 600 W, and am now using light motor oil. The car runs well, and I would like to know whether I should continue using it or have the differential housing disassembled?

The differential housing should be disassembled immediately for the purpose of determining what is giving way in the gears. From the explanation you give it would seem that the gears had become chipped, which will result very often from careless handling of the car—that is, by dropping in the clutch when the motor is speeded or by applying the brakes heavily. It can also be produced by metal fatigue, due to long service.

What would be the cause of the second speed gear slipping out when pulling up a hill? I have deepened the notch in the shifter rod and also tightened the plunger spring, but without success.

It is probable that the second speed plunger has become worn and needs repairing, and it may also be that the spring has become weakened and needs to be replaced with a new extra heavy spring.

Why is it detrimental to a storage battery to take solution from one cell and put it in another?

When the solution in the cells of a storage battery gets below the top of the plates under normal conditions the loss of electrolyte is due to evaporation of the water. The acid does not evaporate; hence all that is needed is the addition of more pure water to bring the gravity of the solution to its correct amount. But if you refill with the solution from another cell you are adding acid as well as water, and this makes a solution which has too much acid in proportion to the amount of water. Furthermore, if you take acid from one cell and put it in another you are robbing the first cell, as all must have their plates covered completely.

If I change a one and one-fourth inch carburetor to a one and one-half, will it increase speed without making the intake manifold larger?

This depends entirely on how well the present size of carburetor and size and design of manifold are adapted to the engine in question. Ordinarily when the carburetor for touring is replaced by one of larger size more speed results.

Kindly inform me of the relative merits of the several types of gasoline feed. So far as I know there are three types—gravity, vacuum and force feed—by air pressure. I have air pressure feed and am always uneasy about leaks developing. Can one feel more secure with other types, or is he warranted in feeling greater security?

Gravity feed, though usually efficient in level districts, sometimes fails to give best results when ascending steep grades. Even if entirely efficient, gravity feed requires location of the main gasoline tank either in the cowl or under the front seat, locations both dangerous and inconvenient.

Pressure feed requires an elaborate system of tubing and pressure pump and needs constant attention on the part of the driver. Leaks are frequent. Its construction permits carrying the gasoline tank in the rear, where it belongs, while at the same time forces the gasoline to the carburetor faster than needed, resulting in waste because of unconsumed gas.

Vacuum feed permits carrying the main gasoline tank in the right place—that is, in the rear—and carries gasoline uninterruptedly to the carburetor without accidents. A saving of gasoline consumption of from 10 to 12 per cent is shown over pressure feed, although no saving is shown over gravity feed.

Can you tell me what effect there is on a generator to run a car with the storage battery removed, providing the wires are taped so that they are unable to ground?

On some of the apparatus produced to date [illegible] with the storage battery off the line. With the battery off [illegible] so that it [illegible] and also have an injurious effect on the [illegible].

Why is the distance between the front wheels of a car greater at the top than at the bottom?

A reason for this is to make steering easier. The effect of tilting the wheels in this manner is to find a fulcrum point of contact between the wheel and the ground in a vertical line below the axis of the steering knuckle. When the line of the center of the steering knuckle produced is coincident with the contact of the tire and the ground there is no tendency for the wheel to be thrown out of line when an obstruction is met on the road. On the other hand, were this point to be somewhat inside of the point of contact of the wheel and the ground there would be a good deal for the wheel to be turned about the steering knuckle whenever an obstruction was met, with the result that there would be an interference with the steering.

What is the difference in connecting the battery cells in series or in parallel?

When batteries are connected in series the positive poles of one cell are connected with the negative of the next, and so on. When in parallel all the negatives are connected and all the positives. Connecting in series gives the effect of adding the voltages, while connecting in parallel adds the amperage. Thus if six one volt cells were connected in series the result would be a six volt current, while in parallel the voltage would be about one.

Will a self starter operating from a storage battery of six volts and eighty amperes work from a dry cell battery—that is, four dry cells that make six volts and about twenty-five to thirty amperes?

No. Dry cells are not intended for such heavy discharges as the starter requires. A dry battery would not last long enough to pay for the trouble, much less the cost. Storage batteries are rated in ampere hours, while the dry battery rather of simply amperes means that they will deliver current of their rated capacity for an indefinitely short time. Your storage battery will give you eighty ampere hours, say ten amperes for eight hours.

Has a cut-out any material effect on the power of a car?

With most cars the use of the muffler cut-out increases slightly the power to be derived from the motor. How much increase may be obtained depends so much upon the condition of the muffler and arrangement of the cut-out that no exact figures may be given. One should expect at least 5 or 10 per cent increase in an old car.

Can you tell me why a two cycle motor backfires in the carburetor?

The reason that a two cycle motor gives this trouble is that the intake and exhaust valves open and close at the same time, the theory being that the incoming charge of fresh gas blows the burnt gas out of the combustion chamber. However, at certain motor speeds the combustion of the charge is not entirely complete when the intake valve opens, with the result that the incoming charge of fresh gas is prematurely ignited and fires back into the carburetor. Usually a two cycle motor runs smoothly at one or two rates of speed, but is prone to backfire at all other speeds, especially when the motor is accelerated or retarded.

Can you give me some information on the care of tires?

The most important thing is to keep them pumped up to correct inflation all the time. Never run in car tracks nor take humps at high speed. Avoid running too close to curbs, as you are apt to snag the tires against the rough stones. Be careful to avoid sharp stones in the roadway, and examine the treads frequently for cuts and stone bruises. Remove any stones or other foreign matter that may work itself into small cuts in the casings. Such are apt to go farther and farther under the tread the longer they are allowed to remain, and this loosens the tread disastrously. Never let the car stand in water if it can be prevented, and avoid a garage floor that is covered with grease and oil. If you are going to store the car or have it standing in the garage for any length of time jack up the wheels so that the car weight is off the tires. Never run on a flat tire. This is likely to chew up the inner tube and rim cut and otherwise damage the casing.

Would it pay me to set my carburetor higher, thus lessening the length of the manifold, and equip my car with a vacuum feed system? The gasoline tank being under the front seat the carburetor cannot be elevated without a vacuum system.

Anything that will aid in the short ening of the intake manifold is an advantage, and [illegible] be got good results with a vacuum feed. The less the obstruction in the manifold the better, and a shorter one would give you more power. But [illegible] would make the engine [illegible] possible.

How often is it necessary to change the oil in an engine crank case?

[illegible] the case [illegible] some. Start the engine [illegible] seconds [illegible] throughout and fill with fresh engine oil. The best semi-annual [illegible] and [illegible] a mineral oil and [illegible] for gasoline motor.

NEW TREATMENT FOR ASTHMA

To quickly [illegible] for breath, even if [illegible] and [illegible] relief [illegible] an original yellow box of [illegible] which costs about 25 cents.

Apply plentifully night [illegible] down only, over the entire [illegible] the throat [illegible] Mentholine is made by the [illegible] Rochester, N. Y. [illegible] also for Rheumatism, Headache and Neuralgia. Get the genuine.

WOODWARD & McPHERSON

ANNOUNCEMENT FOR MAY PRIMARY

(Primary Election, May 16th, 1916.)

FOR CONGRESS,
CHAS. R. ROWLAND,
of Philipsburg, Centre County.

We are authorized to announce the name of Chas. R. Rowland, of Philipsburg, Centre County, as a candidate for nomination for a second term to Congress, and to the courtesy and support of the Republican voters and Republican organizations of the 21st Congressional District, composed of Clearfield, Centre, McKean and Cameron Counties, at the ensuing Primary Election to be held on May 16, 1916.

FOR ASSEMBLY
W. E. PETERSON,
of Morris Township, Pa.

Subject to the action of the Republicans of Clearfield County at the Primary Election, May 16, 1916. Postoffice, Munson, Pa.

A. S. Mosthrop, of DuBois, announces himself as a candidate for the general assembly, subject to the action of the Republicans of Clearfield at their primary election, May 16, 1916. J. 15-St.

DELEGATE TO CONVENTION.

Editor of The Clearfield Progress, Clearfield, Pa.

You are hereby authorized to announce that I am a candidate as Delegate to the National Republican Convention from the Twenty-Fifth Congressional District, subject to the rules of the Republican primaries to be held in May, 1916.

A. H. GAFFNEY.

Kane, Pa., Feb. 28, 1916.

FOR NATIONAL DELEGATE.
WILLIAM I. SWOPE,
of Clearfield County, Clearfield

We are authorized to announce the name of William I. Swope, of Clearfield, Clearfield County, as a candidate for Delegate to the Republican National Convention, to be held in Chicago, June 7th from the 25th Congressional District, composed of the counties of Clearfield, Centre, McKean and Cameron, and subject to the will of the voters at the Republican Primary Election, May 16th, 1916.

Henry A. Beyer of Frenchville announces himself as a candidate for the general assembly, subject to the action of the Republicans of Clearfield at their primary election, May 16, 1916. M. 15-St.

A. R. Woodward, of Clearfield announces himself as a candidate for the general assembly, subject to the action of the Republicans of Clearfield at their primary election, May 16, 1916. M. 15-St.

Dr. Frederick Fiske, of DuBois, announces himself as a candidate for the general assembly, subject to the action of the Republicans of Clearfield at their primary election, May 16, 1916. M. 15-St.

Dr. J. Currier, of Grampian, announces himself as a candidate for the General Assembly, subject to the action of the Republican party at their primary election, May 16, 1916.

TODAY'S ODDEST STORY

St. Paul, Minn., March 15, 1916. [illegible] movie theatre today. [illegible] what people [illegible] him.

Carefully Treat Children's Colds

LEITZINGER BROS MARKET STREET LEITZINGER BROS.

Last Sale of Winter Coats and Suits Saturday, Monday and Tuesday, March, 18th, 20th and 21st

Every Coat and Suit left from the Fall and Winter Season will be placed on sale at prices to clean up this seasons business. As there will be no reserves, this will mean some Real Bargains in this Seasons Garments, Especially so, when there is every indication for the coming Fall season of a great advance in price on all silk and wool materials that are used in the making up of Ready-to-Wear Garments. For Ladies', Misses and Children. Prices for the three days sale will be the lowest and final for the winding up of this Winters business. Some excellent values on sale.

New and Interesting Merchandise For The BASEMENT BARGAIN DAYS

Saturday, Monday and Tuesday, March 18, 20 and 21

More shoes from the shoe department. Prices on same represent a half to one-fourth of the original cost. These shoes are odd lots from our regular stock and made by best of shoe manufacturers.

If you can find your size you will find a bargain.

80 pairs of Children's and Misses' Shoes at **79c** a pair; former values $1.25 to $2.00 a pair. Lace and button built over good sensible lasts on spring and half heel, vici kid, tan and patent leathers; widths, E and EE.

Sizes in stock—5 pair, size 6; 1 pair, size 9; 7 pair, size 10; 10 pair, size 10½; 17 pair, size 11; 11 pair, size 11½; 4 pair, size 12; 3 pair, size 12½; 2 pair, size 13; 1 pair, size 13½; 3 pair, size 1½; 1 pair, size 2.

24 pairs of Ladies' Button and Lace Shoes at **98c** a pair; regular values $3 and $4 a pair. Queen Quality and Zeigler make.

Sizes in stock—A width, 1 pair 3; 1 pair 4.

D width, 1 pair 3; 1 pair 3½; 1 pair 6.

C width, 2 pair 2½; 2 pair 3; 2 pair 3½.

B width, 1 pair 2; 7 pair 2½; 2 pair 3.

E width, 1 pair, size 2½.

22 pairs Ladies' Buster Brown Shoes, at **$1.98**; regular $3.00 values; tan and patent leather stock on cuff or low heel.

Sizes in stock—D width, 1 pair 2½; 1 pair 5.

E width, 1 pair, size 2½; 4 pair, size 3; 1 pair, size 4; 1 pair, size 4½; 3 pair, size 5.

120 pairs of Ladies' Pumps and Oxfords, at **98c** a pair, regular $3 to $4 values; stock, gun metal, tan and patent leather; all sizes. Spring and summer styles so now is the time to make your selections.

80 pair of Men's Heavy Work Shoes, at **98c** a pair, with nail bottoms; former values $1.50 to $2 a pair.

Sizes in stock—2 pair, size 6; 5 pair, size 7; 4 pair size 8; 4 pair, size 9; 3 pair, size 10; 4 pair, size 11; 2 pair, size 12.

More goods from the different departments still go to make the Basement Bargain Store interesting for Saturday, Monday and Tuesday, March 18, 20 and 21st.

35 Single Cotton Blankets, tan and colors, hemmed both ends, good weight and size at **33c** each, regular 50c value.

19 full size Single Sheet Blankets, color, tan, at 75c each; exceptional value.

55 pair fancy colored, full size Cotton Blankets at 69c pair; regular $1.00 values.

10 fancy Robe Blankets at **79c**; regular **$1.50** values.

50 Jute Rugs, size 30x60 inches, **special at 33c** each.

25 Wilton and Moquette Carpet Rugs, **size 1 to 1½ yards long, at 75c each; regular $1.25 to $1.50** values.

1,000 yards of best quality **12½c Seersucker; special at 10c** per yard.

40-inch wide fine unbleached **Muslin at 7½c per** yard; put up **10 yards to customer.**

36-inch wide fine unbleached **Muslin at 7c per** yard; put up **5, 10 and 15 yards to customer.**

Figured Serpentine Crepe, **regular 12½c value,** at 8c per yard.

New lot of Bordered Scrims; **special at 10c per** yard.

Fleece Down Kimono cloth, **12c value at 8c yard.**

Lot Ladies' Dressing Sacques, **special 25c.**

Lot Ladies' long Figured Crepe Kimonos, **special 59c.**

Lot Ladies' Crinkle Seersucker Skirts, **50c value, 29c.**

Boy's Wash Suits, **$1.00 to $2 values, 25c and 48c.**

Ladies' White Waists, small sizes, **17c each.**

Ladies' Odd Coats, short and medium **lengths, 48c, 69c and 98c.**

Children's Coats, spring weight, **69c and 98c.**

Lot of hemstitched ruffle Swiss Curtains, **3 yards** long, at 48c a pair.

Children's hemstitched colored border **Handkerchiefs, 15c ½ dozen.**

10c a pair—A splendid quality of **Children's** Black Hose, all sizes—special **10c.**

10c a pair—Ladies' Hose, good **weight—special 10c** pair.

Odd lot of Men's Shirts, **white and colors, small** and large sizes, price to close, **17c each.**

Men's colored Dress Shirts, **$1.00 values, 48c.**

Men's colored Dress Shirts, **$1.50 values, 69c.**

Men's tan and gray Drawers, **50c value at 25c.**

Men's wool Shirts and Drawers, **$1.00 value, 50c.**

Bed Quilts, single size, regular **80c value, 59c.**

Bed Quilts, full size, **79c.**

Remnants of every kind of yard goods on the Remnant Table.

LEITZINGER BROTHERS

HALF MILLION DOLLARS IN DENVER MINT

[illegible] Guard Largest Bank in World

[illegible] world. They are considered burglar [illegible] Contrary to expectations the great wealth in the vaults is stored by thousands annually as a point of interest to tourists [illegible] by a large number of armed men. A few old soldiers, political connections, are practically in charge of the building. In an emergency [illegible] guard of [illegible] men could be raised [illegible] immediately. But the [illegible] the officials charged with responsibility for the half billion dollars no worry. The government accepts all gold offered to the mint. The price is fixed, $20.67 a fine ounce. It has not ufctuated in years. The same price rules all over the world. None of the gold which has poured into New York since the balance of trade has been in America's favor has been stored in Denver. According to officials at the local mint, that gold now remains in the New York and Washington mints and eastern banks as a basis for credit. In case of threatened invasion, however, it is not improbable that the gold on both the Atlantic and Pacific seaboards would be removed to the strong Denver vaults.

All persons having waste paper of any description please call Y. M. C. A. or Mrs. Fred Irvin of Walnut street. A wagon will be sent for it. The Y. M. C. A. is saving old paper to buy equipment. M. 15-tf.

NewspaperARCHIVE®

AVON THEATRE TONIGHT

Fox **TRIANGLE PLAYS** **Novelty**

ROBERT B. MANTELL
and
GENEVIEVE HAMPER
In
"THE UNFAITHFUL WIFE"
Many of the scenes were taken at "Shadow Lawn" where President Wilson and his bride will spend the summer.

'CHARLIE'S TWIN SISTER"
A laughable case of Mistaken Identity
Falstaff Comic
"FOILING FATHER'S FOES"

Admission. 5 and 10 Cents.

Mutual **TOMORROW'S FEATURES** **Mutual**

HELEN HOLMES In "THE GIRL AND THE GAME"
Chapter 8: "The Race For Right Of Way" See Train Smash Through House

"AND HE DID IT"

Somebody said it couldn't be done,
But he, with a chuckle, replied
That "maybe it couldn't" but he would be one
Who wouldn't say so till he tried.
So he buckled right in, with a trace of a grin
On his face. If he worried, he hid it;
He started to sing as he tackled the thing
That couldn't be done, and he did it!

Somebody scoffed "Oh, you'll never do that!"
At least no one ever has done it,'
But he took off his coat and he took off his hat,
And the first thing we knew he'd begun it;
With a lift of his chin, and a bit of a grin,
Without any doubting or quit it,
He started to sing as he tackled the thing
That couldn't be done, AND HE DID IT!

WESTOVER.

The play, "Uncle Hiram's Thimble Bee" given last Friday evening by the Grammar School was a complete success and pronuonced to be the best home talent ever given here. The purpose of the entertainment was to raise funds for the purchase of books for the library in the school.

Don Westover who played the leading part, that of Uncle Hiram, presented his role to perfection and displayed a great amount of talent and ability. Leda Tozer as Aunt Martha, gave a good imitation of the country suffragette. Glade Fry played the part of "AAna" well and also gave a reading which delighted her hearers.

Pat Maloney, the Irish comedian, kept his audience in a state of laughter over his mishaps during the entire evening. His funny capers were pronounced better than those of Charlie Chaplin. This part was played by Chester Moore. Carl Neff as "Nate Spencer" acted his part most cleverly.

The village pastor, "Elder Sniffles" was portrayed by Austin McCully who played his part exceedingly well from start to finish. Others who had minor parts and supported the principal characters well were Charlie Moore, Clarence Wann, Dennis Neff, Ivan Raineg, Carcy McCardell, Brooke Fry, Mamye Roland, Bonetta Allison, Matilda Westover, Caroline King, Imogene McCully, Edith Markle and Martha Moore.

Vannie McKee sang a very beautiful solo which was much enjoyed by the entire audience. The duets by Leda Tozer and Mamye Roland and Caroline King and Imogene McCully were well rendered. Edith Markle, Bonetta Allison and Caroline King gave very interesting recitations.

Rev. Valentine began his revival services here Sunday evening.

Miss Ruth Conrath, teacher of the third grade, expects to attend the Indiana Normal this spring.

A crowd of young people went for a sled load to LeJose Saturday evening, taking advantage of the fine weather and good sleighing. All report a joyous time and no mishaps except a hike of a few hundred yards over the bare places.

AMATEURS TO BATTLE FOR TITLES.

Detroit, March 16.—All is in readiness for the Central A. A. U. boxing championships which are to be held here tomorrow night and Saturday under the auspices of the Detroit Athletic Club. Several score of boxers have entered the tournament, including stars from Chicago, Cleveland, Detroit and other cities.

DAILY LESSON IN HISTORY

One Hundred Years Ago Today

1816—A caucus of Republican members of congress nominated James Monroe, of Virginia, and Daniel D. Tompkins, of New York, as candidates for president and vice president, respectively.

Seventy-five Years Ago Today

1841—President William Henry Harrison prepared a proclamation calling an extra session of congress, to be convened May 31, to consider "the state of the revenue and finances of the country."

Fifty Years Ago Today

1866—Secretary of State Seward directed the United States minister at Vienna to make an emphatic protest against the enlistment of Austrians to support the cause of Emperor Maximilian in Mexico.

Twenty-five Years Ago Today

1891—A monument known as the Tower of Liberty, built by the government with state aid, was dedicated at Newburgh, New York.

BODIES GOING TO SPAIN.

Portsmouth, N. H., March 16.—The bodies of thirty-one Spanish sailors, who died while in captivity at Camp Long during the Spanish-American war, are being taken up from the Portsmouth cemetery preparatory to being shipped to Spain. The bodies will be encased in hermetically sealed wooden boxes and will be carried to Spain on a Spanish transport sailing from New York next week.

PITTSBURGH REACHES CENTURY POST

Pittsburgh, March 16.—Flags were displayed on all public and many private buildings here today in commemoration of the fact that Pittsburgh has rounded out its first century as a municipality. It was on this date in 1816 that the borough of Pittsburgh was incorporated as a city. One of the principal features arranged in celebration of the centennial was the laying of the cornerstone for the new joint county-city building.

Use Masury's paint and make your work count, touch up the floors and the odd pieces of furniture that are out of harmony. For sale by
Wm. F. Powell,
23 S. Second St.
H. & C. Phone 86 Bell Phone 8-J

CURWENSVILLE

Blair Porter was in town last evening.

Mrs. G. F. Kittleberger was a Clearfield caller yesterday.

W. C. Wolf left yesterday afternoon for Pittsburg.

Mrs. J. M. McKinley was a Clearfield caller Wednesday afternoon.

Miss Mary Swoope was in Clearfield yesterday.

Joseph Erick of DuBois, called on friends in town yesterday.

W. H. Callahan, of Clearfield, was a business caller in town Wednesday.

R. R. Robinson, was a Clearfield visitor yesterday.

R. G. McCracken of Kerrmoor, had business in town yesterday.

J. A. McClure of Big Run was in town on business yesterday.

Dr. Lever Stewart came up last evening from Clearfield to the home of Mrs. Samuel Addleman where Miss Lou is quite sick.

Robert J. Shaffer entertained Rev. Joseph H. Cooke of this place and Rev. George W. Hatch of Bower, at supper on Tuesday evening.

H. G. Guelker is going out of the jewelry business in Curwensville and will move his store to some other town in the near future.

Harry Ducas proprietor of the State Street Milk depot is putting in a line of green groceries in his rooms in the Fleming building.

The High school students have just finished taking the census of Curwensville and found the same to be something over 3,000.

Howard Thompson one of the owners of the Centre Electric company, of Bellefonte was in town on business yesterday.

Roy Strickland who has been employed in the barber shop of Percy Holten on the South Side left Tuesday on a trip to Eastern cities and intends locating in some other town.

Vernon J. Danielson, of Missouri, delivered his lecture: "The Crusade Against the Mormon Kingdom" in the M. E. church last evening before a large audience. His talk was greatly enjoyed by all present and much valuable information was furnished.

Revs. George W. Hatch and Joseph H. Cooke visited the High school Tuesday afternoon and the latter gave the school a very helpful address. Mr. Hatch is preaching in the Baptist gospel meetings this week thus will speak yet on Thursday and Friday evenings.

D. A. Yinglinfi of Westover, assistant county superintendent of schools was in town Tuesday. Mr. Yingling was visiting the schools in this vicinity and was much pleased with the existing conditions. His territory embraces the eastern half of the county the other half being supervised by C. B. Wilson of Clearfield.

TEXAS GOOD ROADS MEETINGS.

Taylor, March 16—A large attendance marked the opening here today of the fourth annual convention of the Texas Good Roads' Association. The officers' reports show that the membership of the association has increased more than 500 per cent. during the past year and indicate a live interest in the subject of road improvement throughout the state. Federal aid for highways will be a leading subject of discussion during the two days' sessions.

Try Golden Link Flour. $1.75 per sack. J. W. Eberts. M 10-5t.

Gossip for Tonight's Tea Table

James Gormant of Karthaus called on Clearfield friends yesterday.

C. W. Swoope, of Tyrone, was a business visitor yesterday.

Leslie Dale of Madera, transacted business in town yesterday.

Roll Thomspon left yesterday for DuBois.

R. D. Swoope, of Curwensville was a city visitor today.

James P. O'Laughlin left on an eastern trip this morning.

J. B. Nevling left this morning for Altoona to attend conference.

Mrs. John Cello was taken to the hospital yesterday for treatment.

Mrs. Fred Bumgardner is improving after an operation for goiter.

Hilary Shillen returned this morning from a trip to Pittsburgh.

Miss Grayce Harvey returned this morning from a visit to Pittsburg.

J. W. Oxley attended to business in Woodland this morning.

F. E. Winters looked after business in DuBois yesterday.

G. W. Ralston has returned from a visit to his home in Kylertown.

I. C. McCloskey and John Chapha spent yesterday in DuBois.

Gus Gleason of DuBois attended to business in town today.

Mrs. Annie Koval of Morrisdale was in town on business today.

Mrs. A. J. Musser entertained the Pine Street Sewing circle yesterday afternoon. Dainty refershments were served.

Mrs. Charles LeBarr entertained at a fancy work party last evening at her home on Pine street.

Elmer Kurtz is home form New York Military academy to spend a few days.

Miss Mary E. KKing is entertaining her Sunday school class this evening at her home on Fifth street.

Miss Jean Smith of Curwensville, spent the day with her sister Mrs. James Reading.

Mrs. William Hipps, Mrs Charles Maurey and Mrs. Moore, of Curwensville spent the day in town.

Mrs. Mathew Mitchell and Miss Violet Peters are visiting relatives in Reynoldsville.

Miss Blanche Beauseigneur of LeContes Mills is spending a few days with relatives in town.

Mrs. Paul Smith of LeContes is visiting her sister Mrs C. A. Weisgerber.

Mrs. Hannah Stitt of Madera spent several days in town as guest of Mrs. Bigler Shoff.

James Cochran will entertain his Sunday school class this evening at his home on Merrill street.

Pete Loddo who had the misfortune to fall and break his ankle is able to be out after being laid up for two months.

Mr. and Mrs Harry Brown left this morning for Philipsburg to attend the funeral of Mrs. Brown's brother-in-law Warren Hollenbaugh.

CLASSIFIED ADS

WANTED — An experienced girl for general housework. Apply Mrs. A. L. Cole, West Market street.

WANTED — An experienced girl for general housework. No washing. Apply to Mrs. W. I. Betts, N. Second St., Clearfield, Pa. M. 16-6tp.

GIRLS WANTED—For household and industrial work. Manufacturing concerns have many vacancies. Good homes for house girls. Apply by letter only to Box 21, Chamber of Commerce, Clearfield, Penna.

WANTED—Kitchen girl at the Witmer Inn, Second street, Clearfield. M.16-3t

WANTED — Girl for general housework...Apply Mrs. A. D. Cowdrick, Reed street or call 165 H. and C. phone.

WANTED—Girl for general housework in small family. Call Mrs. Hippler on West Side.

WANTED — Furnished apartment or house. State location and size. Answer by letter only to "House," care of Progress office. M5-tf.

WANTED—Girl for general housework. Apply at 215 Reed Street or call 165 on H. & C. phone. m14-6t

FOR SALE — Shoats, 75 to 90 pounds. Inquire Sunnyside farm, Lawrence township or J. A. Frank, Curwensville, Pa. Bell Phone. M8-tf

FOR RENT—House on corner of West Pine and Weaver streets. At present occupied by W. I. Lewis but will be vacant May 1st. Call on Mr. Lewis or write Arthur W. Scarborough, Jersey Shore, Pa. M. 16-1tc

FOR SALE—Building lots. Corner West Pine and Weaver. Write Arthur W. Scarborough, Jersey Shore Pa. M. 16-1tc

FOR RENT—Store room at Winburne, Pa. 40x60. All modern conveniences. Apply at Kramer's store, Grassflat, Pa. M. 7-tf.

ROOMS FOR RENT—Prefer regular boarders. Apply 401 Market street

MILITANT MINISTER IS FOUNDER OF NEW CHURCH

Philadelphia, March 16. (By United Press)—The Rev. George Chalmers Richmond, Philadelphia's militant clergymen, no longer is connected with St. John's Protestant Episcopal church, from which he was suspended by Bishop Rhinelander, but now is the presiding bishop and pastor of St. John's Independent Protestant Episcopal church, on a new denomination. The founding of the new church marked the ending of the two year controversy between Richmond and Bishop Rhinelander, growing out of the former's free speech utterances. According to Richmond, hereafter he will devote his time to constructive work as a minister and will make no further attacks on the bishop. Richmond's new church has only twenty-two members. They are those, who from the beginning of the strife between the militant clergyman and the bishop, rallied to the cause of Richmond. Most of them are gray-haired men and women who toil in mills.

Miss Mary Swoope and Miss Mary Wolf, of Curwensville and Mrs. Ralph Wood of Patton, attended Mrs. A. W. Leonardson's luncheon yesterday.

A delightful surprise party was given for Miss Amelia Butler last evening by 12 of her little girl friends the occasion being her fourteenth birthday. The evening was spent in playing games. A delicious lunch was served.

Subscribe for The Progress.

Pretty Neckwear

Plays an Important Part in the Showing of Spring Fashions

Many exceedingly dainty and effective styles have been originated, and all are on dispay here. This is the sort of Neckwear that lends distinction to the costume with which it is worn. You will find here broad varieties of dainty new seperate collars and collar and cuff sets or organdy, Georgette crepe and lace cloth trimmed with fine laces, embroidered work, also lace, new and organdy vestees, middy ties of silk and crepe-de-chine;; all are at these popular prices, 25c and 50c.

Have You Visited Our Veiling Department?

The latest veil styles are here and the quality is the far-famed quality of "Van Raalte" Veils.

Absolutely the last word of fashion. Beautiful—becoming—they
—stretch without tearing
—outlast three ordinary veils.

New Veilings priced from 25c to 75c yard.

New Veils priced from 50c to $3.00 each.

VERY SPECIAL
New Corset Covers at 25c

Just received a fresh new lot of dainty Corset Covers made of fine muslin and trimmed with pretty laces, embroidery and ribbons; all sizes from 36 to 44; a very good value at this low price, 25c.

Sewing Week Deserves the Success It Has Won

In our large advertisement which appeared a few days ago we listed practically every preferred fabric and accessory necessary for Milady's 1916 wardrobe. In gathering this merchandise we spared no efforts to secure the most desirable. We visited the large markets and made our selections very carefully from the most authentic sources. We priced everything at lowest possible figures—passing on to our customers every saving we made by buying early! Therefore, the grand success with which "Sewing Week" has met was well earned.

Have You Made Your Selections Yet?
Now's High Time!

A. W. Leonardson Co.

MANY FIGHTS ON ERIN'S DAY.

Chicago, March 16.—St. Patrick's day will be celebrated tomorrow with a festival of fistcuffs that will extend pretty well over the country. Boxing bouts will be put on by clubs in many cities, and several of the bouts will be of more than ordinary interest. One of these will be the Fred Fulton-Jim Flynn 10-round affair at Milwaukee. If Fulton wins he will challenge the winner of the Willard Moran fight for a 20-round bout in New Orleans. The St. Paul club will offer an attractive card in the shape of a 10-round setto between Mike Gibbons, the local idol, and Jeff Smith, the New Jersey scrapper. At Tulsa, Okla., Carl Morris is scheduled to go 10 round with Gunboat Smith, whose championship light was snuffed by Sam Langford.

ACCUSED UNDER MANN ACT.

Atlanta March 16—In the Federal court here today, H. L. Igoe and A. P. Cox were called up for trial on charges of violating the Mann white slave act. The men are accused of having brought two girls from Wrenn and Grace Taylor to Atlanta from Chattanooga [illegible] The alleged [illegible] October of last year.

Masury Floor Paint Dries quickly, has good gloss, stands cleaning is very durable in other words it's Efficient—Try some. For sale by
Wm. F. Powell
23 S. Second St
H. & C. Phone 86 Bell Phone 8-J

Advertise in The Progress.

Workman's Cash Grocery

Nevling Block

SATURDAY PRICE LIST

Loose Olives per quart	28c	10c Can Dixie Hominy	6c
12c Evaporated Peaches, per lb.	10c	Loose lump starch per lb	4c
10c Evaporated Peaches	8c	Shredded wheat per pkg.	9c
Peeled Evaporated Peaches	15c	Washington crisp	9c
12c Prunes per lb.	10c	Large 30c pkg. Mothers Oats	28c
15c Prunes per lb	12c	Kellogg's corn flakes	9c
10c pail Lake Herring	60c	Long Horn cheese per lb	23c
Large Smoked Bloaters	4c	Cream cheese per lb	22c
Boneless Herring per lb.	15c	Cream corn starch per pkg.	7c
Boneless Cod fish per pkg.	12½c	6-5c cakes Ivory, Fairy, P-G Naptha, Fells Naptha, Goblin, Ostagon, Star, or Clean Easy soap for	25c
Canoe brand red salmon per can.	15c	3 cans pumpkin	25c
95c bottle Olive oil	23c	25c bottle maple syrup	23c
One gallon can apples	25c	10c jar Olive butter	9c
White Cherries per can	23c	French salad dressing	9c
5c can oil Sardines	3c	25c can Crisco	23c
Soup beans per lb	8c	Ginger snaps per lb.	6c
Lima beans, per lb	8c	Gold bar Pine apple per can	20c
10c pkg. Jello	8c	Table peaches per can	10-12-20c
Corn starch, per pkg.	6c	Pure cider vinegar per gal	20c
Walter Baker's Chocolate cake	20c		
Dixie baking molasses, per can	11c		

EXTRA SPECIALS

Saturday is Orange day and we have brought a large quantity of 100 and 126 size California Navel oranges the 100 size regular price is 50c. Our price for Saturday is 35c
126 size at 28c
Nice large Grape Fruit 5c
Lemons per dozen 18c
Lettuce per lb 18c
Fresh tomatoes per lb. 12c
Sweet potatoes per peck 35c
Roman beauty apples per peck 35c
Turnips per peck 20c
Parsnips per peck 23c
6 loaves bread 25c

Pity the Man Who Doesn't Advertise!

By GREEN.

"I have an established business. I don't require advertising."

That is the answer of some self satisfied man to a request for advertising. Meanwhile his progressive neighbor is using printer's ink lavishly.

The result is obvious. It's only a question of time. The self satisfied business man soon finds his trade disappearing. His progressive neighbor goes ahead with leaps and bounds. Every business, no matter how firmly established, needs advertising. If it isn't advertised it soon will be in a rut. Don't get in a rut. Advertise.

Subscribe for The Progress.

NEWSPAPER ARCHIVE®